

Initial Application Date: 9-18-08

Application # 0850020953

CU _____

COUNTY OF HARNETT RESIDENTIAL LAND USE APPLICATION

Central Permitting 108 E. Front Street, Lillington, NC 27546 Phone: (910) 893-7525 Fax: (910) 893-2793 www.harnett.org/permits

LANDOWNER: EVEN PAR DEVELOPMENT, LLC Mailing Address: 7206 NC HWY 210 N

City: ANGIER State: NC Zip: 27501 Home #: _____ Contact #: 919-422-7065

P.B./ APPLICANT: PALMETTO DESIGN BUILD Mailing Address: 5020 SALEM RIDGE RD.

City: HOLLY SPRINGS State: NC Zip: 27540 Home #: 919-577-9177 Contact #: 919-795-0211

*Please fill out applicant information if different than landowner

CONTACT NAME APPLYING IN OFFICE: HANK McCULLOUGH Phone #: 919-795-0211

PROPERTY LOCATION: Subdivision: WALNUT GROVE Lot #: 3 Lot Size: .75 AC.

State Road #: 2046 State Road Name: LASATER RD. Map Book & Page: 2008, 641

Parcel: 010525 0062 12 PIN: 010525-87-9859-000

Zoning: RA 20R Flood Zone: NO Watershed: NO Deed Book & Page: OTP Power Company: PROGRESS ENERGY

SPECIFIC DIRECTIONS TO THE PROPERTY FROM LILLINGTON: HWY 210S THROUGH LILLINGTON STAY ON HWY 210S TOWARD BOWN LEVEL. PASS SOUTH HARNETT ELEMENTARY SCHOOL. GO 1-2 MILES TURN LEFT ONTO LASATER RD. SUBDIVISION IS 1/2 MILE ON L. LOT IS ON LEFT.

PROPOSED USE: (Include Bonus room as a bedroom if it has a closet)

- SFD (Size 51 x 63) # Bedrooms 3 # Baths 2 Basement (w/wo bath) Garage Deck Crawl Space / Slab
- Mod (Size _____ x _____) # Bedrooms _____ # Baths _____ Basement (w/wo bath) _____ Garage _____ Site Built Deck _____ ON Frame / OFF
- Manufactured Home: _____ SW _____ DW _____ TW (Size _____ x _____) # Bedrooms _____ Garage _____ (site built? _____) Deck _____ (site built? _____)
- Duplex (Size _____ x _____) No. Buildings _____ No. Bedrooms/Unit _____
- Home Occupation # Rooms _____ Use _____ Hours of Operation: _____ #Employees _____
- Addition/Accessory/Other (Size _____ x _____) Use _____ Closets in addition ()yes ()no

Water Supply: County () Well (No. dwellings _____) **MUST** have operable water before final

Sewage Supply: New Septic Tank (Complete **New Tank Checklist**) () Existing Septic Tank () County Sewer

Property owner of this tract of land own land that contains a manufactured home w/in five hundred feet (500') of tract listed above? () YES NO

Structures (existing or proposed): Single family dwellings 1 PROP Manufactured Homes _____ Other (specify) _____

Comments: NO PLANNED IRRIGATION SYSTEM

Required Residential Property Line Setbacks:

Front	Minimum	<u>35'</u>	Actual	<u>60</u>
Rear		<u>25'</u>		<u>110</u>
Closest Side		<u>10'</u>		<u>30</u>
Sidestreet/corner lot		<u>20'</u>		<u>-</u>
Nearest Building on same lot		<u>0</u>		<u>-</u>

If permits are granted I agree to conform to all ordinances and laws of the State of North Carolina regulating such work and the specifications of plans submitted.

I hereby state that foregoing statements are accurate and correct to the best of my knowledge. Permit subject to revocation if false information is provided.

T.H. McCullough

9-18-08

Signature of Owner or Owner's Agent

Date

****This application expires 6 months from the initial date if no permits have been issued****

A RECORDED SURVEY MAP, RECORDED DEED (OR OFFER TO PURCHASE) AND PLAT ARE REQUIRED WHEN APPLYING FOR LAND USE APPLICATION
Please use Blue or Black Ink ONLY

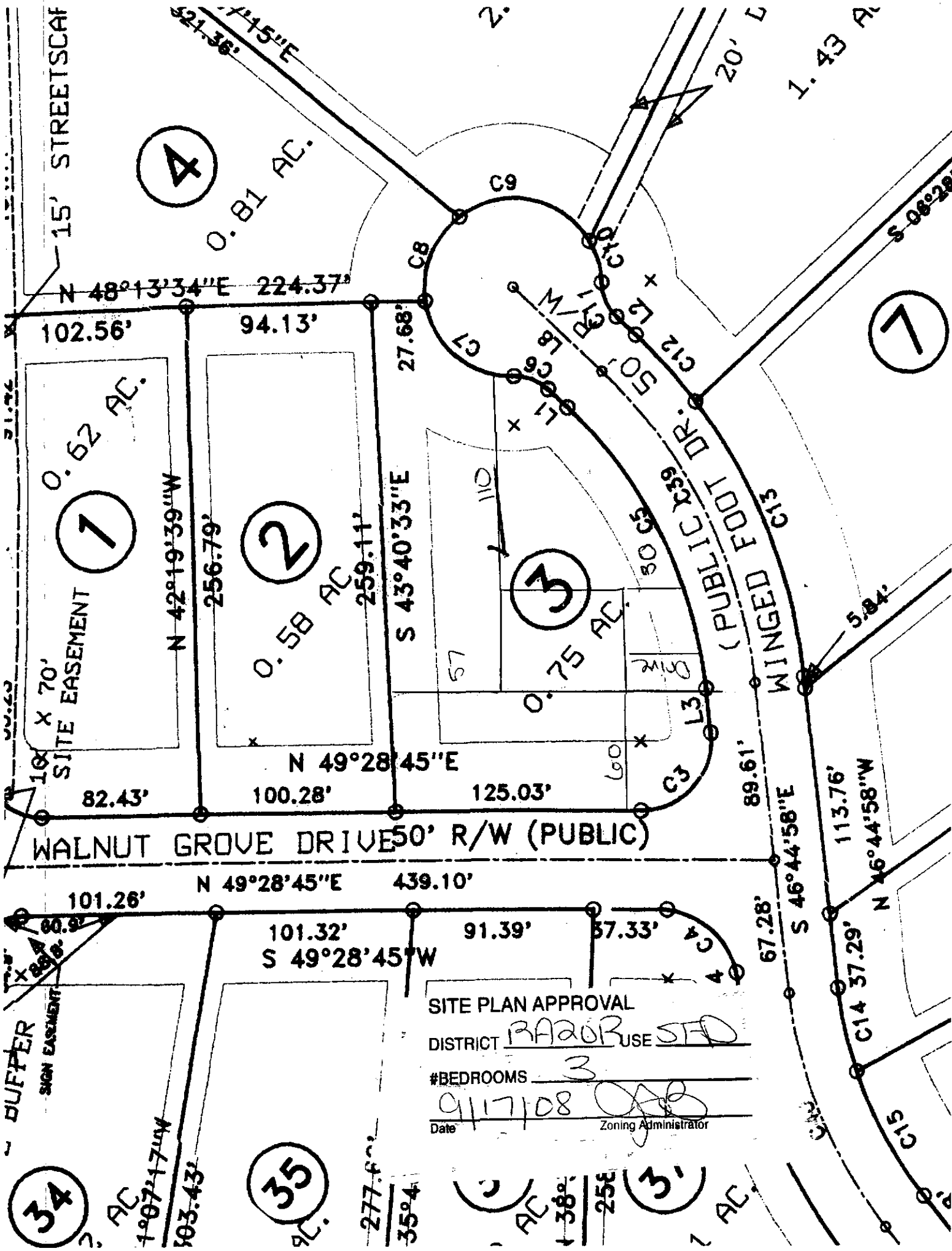

SITE PLAN APPROVAL
 DISTRICT BARBOR USE SFD
 #BEDROOMS 3
 Date 9/17/08 Zoning Administrator [Signature]

34
 2 AC
 1°07'17"W
 103.43'

35
 277.6'
 35°4'

3
 2 AC
 1°38'
 25E
 3'
 7 AC

NAME: PALMETTO DESIGN BUILD

APPLICATION #: 0850020953

This application to be filled out when applying for a septic system inspection.

County Health Department Application for Improvement Permit and/or Authorization to Construct

IF THE INFORMATION IN THIS APPLICATION IS FALSIFIED, CHANGED, OR THE SITE IS ALTERED, THEN THE IMPROVEMENT PERMIT OR AUTHORIZATION TO CONSTRUCT SHALL BECOME INVALID. The permit is valid for either 60 months or without expiration depending upon documentation submitted. (complete site plan = 60 months; complete plat = without expiration)

Environmental Health New Septic Systems Test Code 800

- Place "pink property flags" on each corner iron of lot.- All property lines must be clearly flagged approximately every 50 feet between corners.
- Place "orange house corner flags" at each corner of the structure site. Use additional flags to outline driveways, garages, decks, out buildings, swimming pools, etc. Place flags per site plan developed at/for Central Permitting.
- Place Environmental Health "orange" card in location that is easily viewed from road.
- If property is thickly wooded, Environmental Health requires that you clean out the undergrowth to allow the soil evaluation to be performed. Inspectors should be able to walk freely around site. *Do not grade property.*
- Call No Cuts to locate utility lines prior to scheduling inspection. 800-632-4949 (This is a free service)
- After preparing proposed site call the voice permitting system at 910-893-7525 and use code **800** (after selecting notification permit if multiple permits) for Environmental Health confirmation. **Please note confirmation number given at end of recording for proof of request.**
- Use Click2Gov or IVR to hear results. Once approved, proceed to Central Permitting for permits.

Environmental Health Existing Tank Inspections Code 800

- Place Environmental Health "orange" card in location that is easily viewed from road. Follow above instructions for placing flags on property.
- Prepare for inspection by removing soil over door as diagram indicates. Loosen trap door cover. (Unless inspection is for a septic tank in a mobile home park)
- After preparing trapdoor call the voice permitting system at 910-893-7525 & select notification permit if multiple permits, then use code **800** for Environmental Health confirmation. **Please note confirmation number given at end of recording for proof of request.**
- Use Click2Gov or IVR to hear results. Once approved, proceed to Central Permitting for remaining permits.

SEPTIC

If applying for authorization to construct please indicate desired system type(s): can be ranked in order of preference, must choose one.

- Accepted Innovative Conventional Any
 Alternative Other _____

The applicant shall notify the local health department upon submittal of this application if any of the following apply to the property in question. If the answer is "yes", applicant must attach supporting documentation.

- YES NO Does the site contain any Jurisdictional Wetlands?
 YES NO Do you plan to have an irrigation system now or in the future?
 YES NO Does or will the building contain any drains? Please explain. _____
 YES NO Are there any existing wells, springs, waterlines or Wastewater Systems on this property?
 YES NO Is any wastewater going to be generated on the site other than domestic sewage?
 YES NO Is the site subject to approval by any other Public Agency?
 YES NO Are there any easements or Right of Ways on this property?
 YES NO Does the site contain any existing water, cable, phone or underground electric lines?
 If yes please call No Cuts at 800-632-4949 to locate the lines. This is a free service.

I Have Read This Application And Certify That The Information Provided Herein Is True, Complete And Correct. Authorized County And State Officials Are Granted Right Of Entry To Conduct Necessary Inspections To Determine Compliance With Applicable Laws And Rules. I Understand That I Am Solely Responsible For The Proper Identification And Labeling Of All Property Lines And Corners And Making The Site Accessible So That A Complete Site Evaluation Can Be Performed.

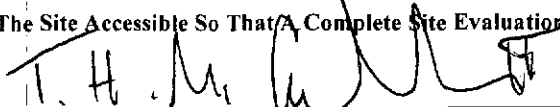

PROPERTY OWNERS OR OWNERS LEGAL REPRESENTATIVE SIGNATURE (REQUIRED)

9/18/08

DATE