

Property ID:
 Lot #:
 File #:
 Code:

**SOIL/SITE EVALUATION
 for ON-SITE WASTEWATER SYSTEM**

Owner:

Applicant:

Address:

Date Evaluated: 10/3/08

Proposed Facility: 3 BEDROOM HOME Design Flow (.1949): 360 gpd

Property Size:

Location of Site:

Property Recorded:

Water Supply: Public [] Individual [] Well [] Spring [] Other
 Evaluation Method: Auger Boring [] Pit [] Cut
 Type of Wastewater: Sewage [] Industrial Process [] Mixed

P R O F I L E #	.1940 Landscape Position/ Slope%	Horizon Depth (IN.)	SOIL MORPHOLOGY .1941		OTHER PROFILE FACTORS				Profile Class & LTAR
			.1941 Structure/ Texture	.1941 Consistence Mineralogy	.1942 Soil Wetness/ Color	.1943 Soil Depth (IN.)	.1956 Sapro Class	.1944 Restr Horiz	
1	L9 5-10%	0-5"	G LS	VFA NSHP					P5 .45
		5-40"	SBK SCL	FR SS/SP	10YR 7/2 @ 33"				
2		0-10"	G LS	VFA NSHP					P5 .45
		10-41"	SBK SCL	FR SS/SP	10YR 7/2 @ 37"				
3		0-18"	G LS	VFA NSHP					P5 .45
		18-32"	SBK SCL	FR SS/SP					
			BY @ 32"						

Description	Initial System	Repair System
Available Space (.1945)	<input checked="" type="checkbox"/>	<input checked="" type="checkbox"/>
System Type(s)	PUMP INNOV	PUMP INNOV
Site LTAR	.45	.45

1 x 300' @ 18"

Other Factors (.1946): _____
 Site Classification (.1948): P5
 Evaluated By: OT
 Others Present:

COMMENTS: _____

<u>LANDSCAPE POSITIONS</u>	<u>GROUP</u>	<u>TEXTURES</u>	<u>.1955 LTAR</u>	<u>CONSISTENCE MOIST</u>	<u>WET</u>
R-RIDGE	I	S-SAND	1.2 - 0.8	VFR-VERY FRIABLE	NS-NON-STICKY
S-SHOULDER SLOPE		LS-LOAMY SAND			
L-LINEAR SLOPE	II	SL-SANDY LOAM	0.8 - 0.6	FR-FRIABLE	SS-SLIGHTLY STICKY
FS-FOOT SLOPE		L-LOAM		FI-FIRM	S-STICKY
N-NOSE SLOPE					VFI-VERY FIRM
H-HEAD SLOPE	III	SI-SILT-	0.6 - 0.3	EFI-EXTREMELY FIRM	NP-NON-PLASTIC
CC-CONCLAVE SLOPE		SIL-SILT LOAM			SP-SLIGHTLY STICKY
CV-CONVEX SLOPE		CL-CLAY LOAM			P-PLASTIC
T-TERRACE		SCL-SANDY CLAY LOAM			VP-VERY PLASTIC
FP-FLOOD PLAN		SICL-SILTY CLAY LOAM			
	IV	SIC-SILTY CLAY	0.4 - 0.1		
		C-CLAY			
		SC-SANDY CLAY			

STRUCTURE
 SG-SINGLE GRAIN
 M-MASSIVE
 CR-CRUMB
 GR-GRANULAR
 SBK-SUBANGULAR BLOCKY
 ABK-ANGULAR BLOCKY
 PL-PLATY
 PR-PRISMATIC

MINERALOGY
 SLIGHTLY EXPANSIVE
 EXPANSIVE

Show profile locations and other site features (dimensions, reference or benchmark, and North).

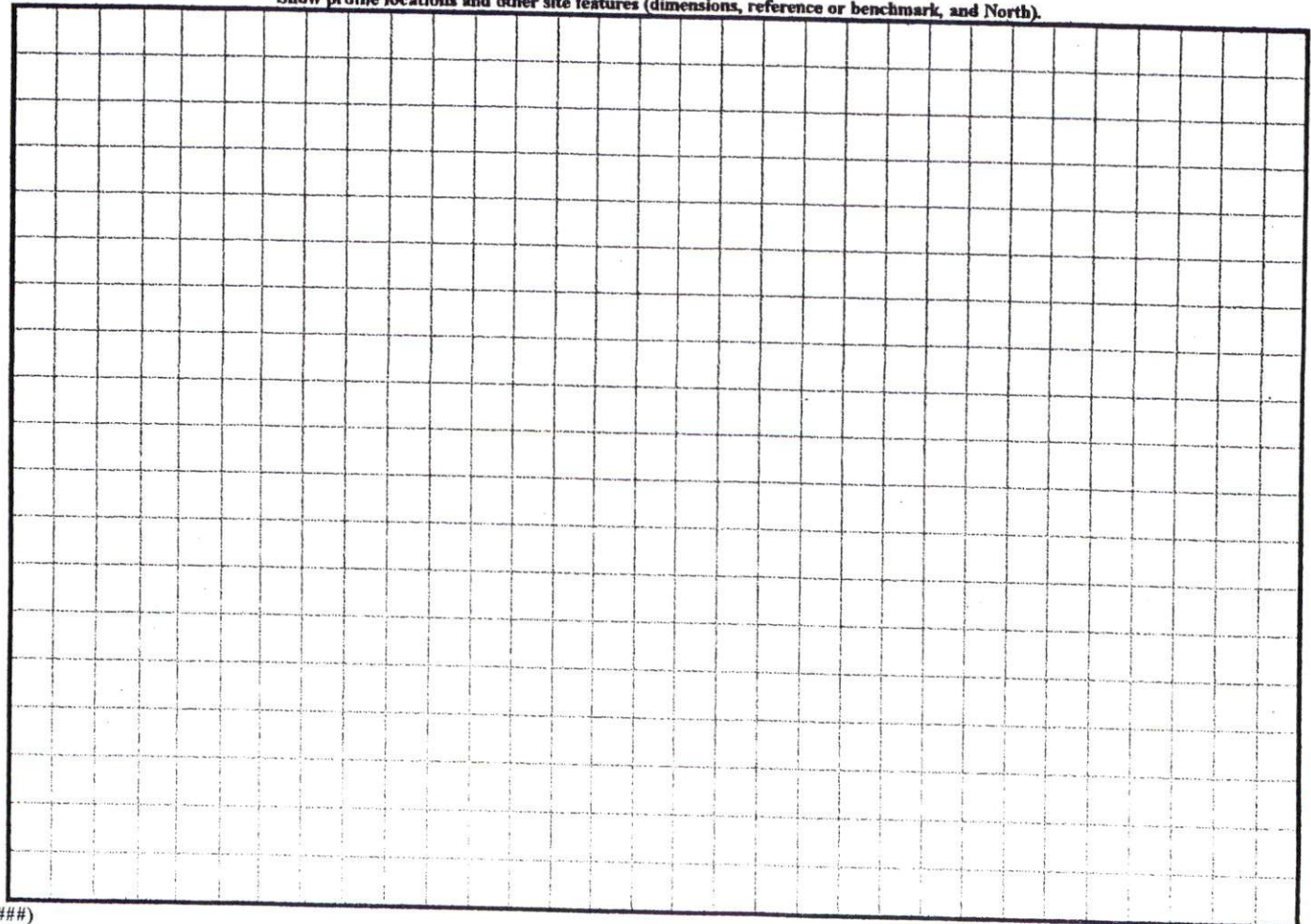

(#####)

CREEKSVILLE CHURCH ROAD

60' R/W

AREA DEDIC

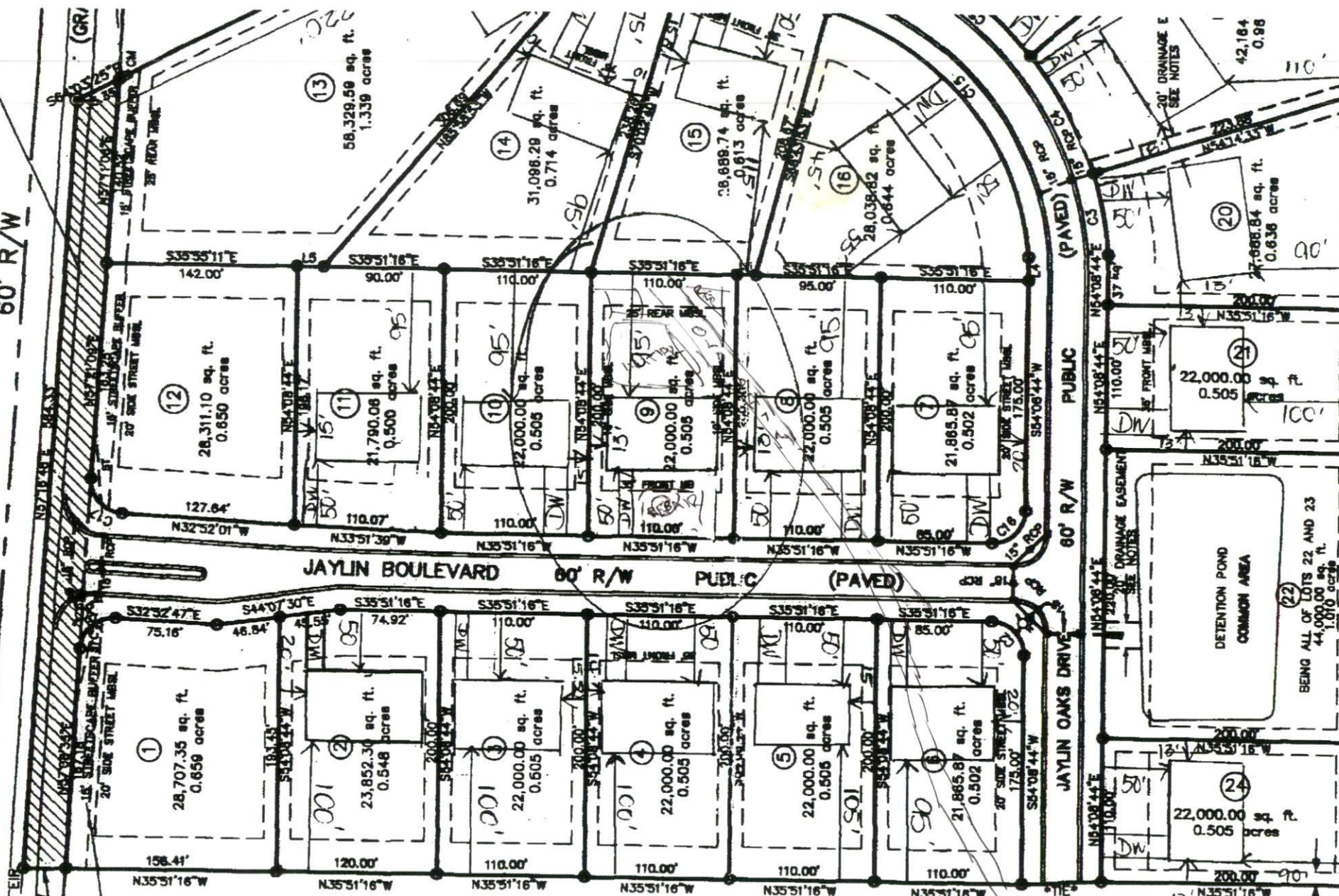

PER SECTION 5.11 OF HARNETT COUNTY SUBDIVISION REGULATIONS

CINCINNATI CAPITAL PARTNERS XXI, LLC.
2100-111
0513-35-4138
ZONED - RA-20M

SITE PLAN APPROVAL
DISTRICT RA20M USE SFD

#REDCOMS 3
9.17.08 d. [signature]
ZONING ADMINISTRATOR

10' DRAINAGE & UTILITY EASEMENT TYPICAL EACH LOT

DETENTION POND COMMON AREA
BEING ALL OF LOTS 22, AND 23
44,000.00 sq. ft.
1.010 acres

20' DRAINAGE EASEMENT SEE NOTES

20' DRAINAGE EASEMENT SEE NOTES