

Property ID:
 Lot #:
 File #:
 Code:

SOIL/SITE EVALUATION for ON-SITE WASTEWATER SYSTEM

Owner:

Applicant:

Address:

Date Evaluated: 10/4/08

Proposed Facility: 3 Bedroom Home Design Flow (.1949): 360 gpd

Property Size:

Location of Site:

Property Recorded:

- Water Supply: Public [] Individual [] Well [] Spring [] Other
 Evaluation Method: Auger Boring [] Pit [] Cut
 Type of Wastewater: Sewage [] Industrial Process [] Mixed

P R O F I L E #	.1940 Landscape Position/ Slope%	Horizon Depth (IN.)	SOIL MORPHOLOGY .1941		OTHER PROFILE FACTORS				Profile Class & LTAR
			.1941 Structure/ Texture	.1941 Consistence Mineralogy	.1942 Soil Wetness/ Color	.1943 Soil Depth (IN.)	.1956 Sapro Class	.1944 Restr Horiz	
1	LS 5-10%	0-24"	G LS	var NS/HP					PS .45
		24-42"	SBK SCL	FR SS/SK	10YR 7/1 @ 36"				
2		0-20"	G LS	var NS/HP					PS .45
		20-36"	SBK SCL	FR SS/SK					
			SOIL SAT. @ 36"	-REDOX	APPEAR				

Description	Initial System	Repair System
Available Space (.1945)	<input checked="" type="checkbox"/>	<input checked="" type="checkbox"/>
System Type(s)	PUMP CON	PUMP CON
Site LTAR	.45	.45

Other Factors (.1946): _____
 Site Classification (.1948): PS
 Evaluated By: GT
 Others Present: -

1x270 @ 18" 2 1/2"

COMMENTS: _____

<u>LANDSCAPE POSITIONS</u>	<u>GROUP</u>	<u>TEXTURES</u>	<u>.1955 LTAR</u>	<u>CONSISTENCE MOIST</u>	<u>WET</u>
R-RIDGE	I	S-SAND	1.2 - 0.8	VFR-VERY FRIABLE FR-FRIABLE FI-FIRM VFI-VERY FIRM EFI-EXTREMELY FIRM	NS-NON-STICKY SS-SLIGHTLY STICKY S-STICKY VS-VERY STICKY NP-NON-PLASTIC SP-SLIGHTLY STICKY P-PLASTIC VP-VERY PLASTIC
S-SHOULDER SLOPE		LS-LOAMY SAND			
L-LINEAR SLOPE	II	SL-SANDY LOAM	0.8 - 0.6		
FS-FOOT SLOPE		L-LOAM			
N-NOSE SLOPE	III	SI-SILT-	0.6 - 0.3		
H-HEAD SLOPE		SIL-SILT LOAM			
CC-CONCLAVE SLOPE		CL-CLAY LOAM			
CV-CONVEX SLOPE		SCL-SANDY CLAY LOAM			
T-TERRACE	IV	SIC-SILTY CLAY	0.4 - 0.1		
FP-FLOOD PLAN		C-CLAY			
		SC-SANDY CLAY			

STRUCTURE
 SG-SINGLE GRAIN
 M-MASSIVE
 CR-CRUMB
 GR-GRANULAR
 SBK-SUBANGULAR BLOCKY
 ABK-ANGULAR BLOCKY
 PL-PLATY
 PR-PRISMATIC

MINERALOGY
 SLIGHTLY EXPANSIVE
 EXPANSIVE

Show profile locations and other site features (dimensions, reference or benchmark, and North).

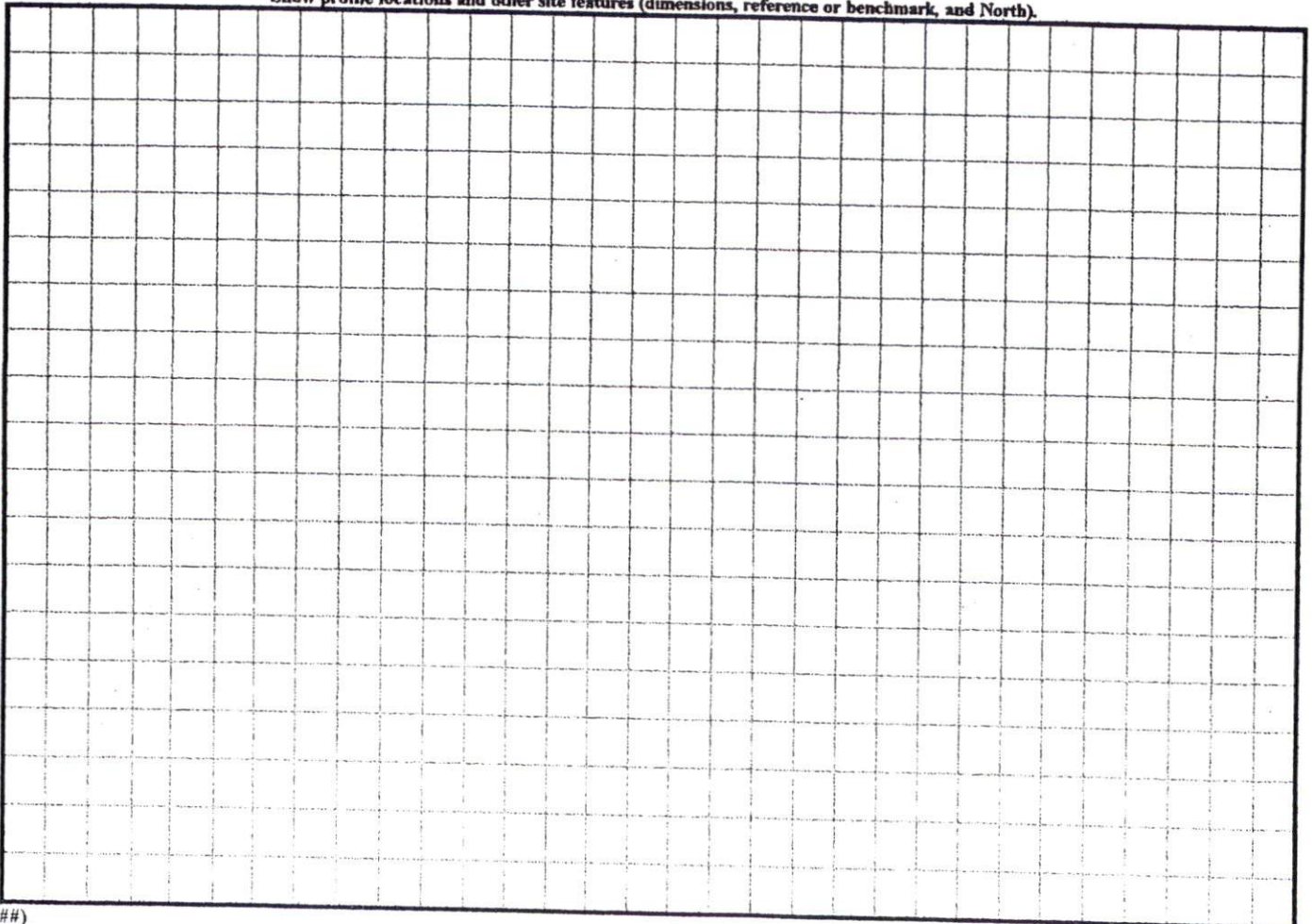

CREEKSVILLE CHURCH ROAD

60' R/W

AREA
DEDIC

PER SECTION 5.11 OF
HARRETT COUNTY SUBDIVISION
REGULATIONS

CINCINNATI CAPITAL PARTNERS XXI, LLC.
2100-111
0513-35-4136
ZONED - RA-20M

SITE PLAN APPROVAL
DISTRICT USE SED

SEDERSONS
0.17.08
C. J. JAMES

10' DRAINAGE &
UTILITY EASEMENT
TYPICAL EACH LOT

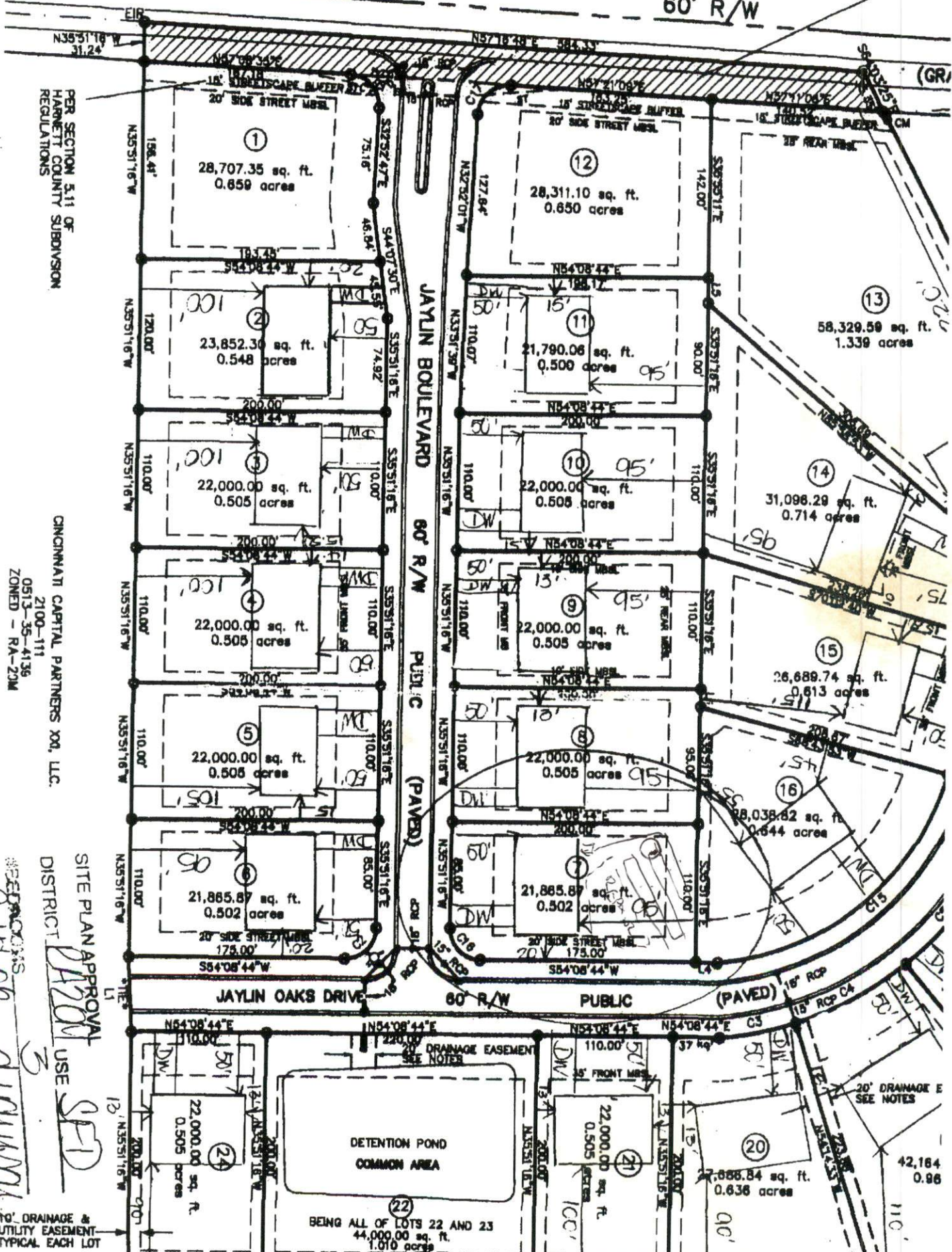

DETENTION POND
COMMON AREA

BEING ALL OF LOTS 22 AND 23
44,000.00 sq. ft.
1.010 acres

42,164
0.96