

Property ID:
 Lot #:
 File #:
 Code:

**SOIL/SITE EVALUATION
 for ON-SITE WASTEWATER SYSTEM**

Owner:

Applicant:

Address:

Date Evaluated: 9/30/08

Proposed Facility: 3 BEDROOM HOME Design Flow (.1949): 360 gpd

Property Size:

Location of Site:

Property Recorded:

Water Supply: Public [] Individual [] Well [] Spring [] Other

Evaluation Method: Auger Boring [] Pit [] Cut

Type of Wastewater: Sewage [] Industrial Process [] Mixed

P R O F I L E #	.1940 Landscape Position/ Slope%	Horizon Depth (IN.)	SOIL MORPHOLOGY .1941		OTHER PROFILE FACTORS				Profile Class & LTAR
			.1941 Structure/ Texture	.1941 Consistence Mineralogy	.1942 Soil Wetness/ Color	.1943 Soil Depth (IN.)	.1956 Sapro Class	.1944 Restr Horiz	
1	E3 7-10% 7-10%	0-11"	G SL/LS	VFL NS/MP					P3 -45
		11-36"	SBK SCL	FL SS/SP	2.57 7/2 @ 34"				
2		0-3"	FILE/BURIED PILE						P5 -45
		3-18"	G SL	VFL NS/MP					
		18-40"	SBK SCL	FL SS/SP	2.57 7/2 @ 37"				

Description	Initial System	Repair System
Available Space (.1945)	✓	✓
System Type(s)	CON	CON
Site LTAR	.45	.45

3 x 90' @ 20-12'

Other Factors (.1946): _____
 Site Classification (.1948): P5
 Evaluated By: [Signature]
 Others Present:

COMMENTS: _____

<u>LANDSCAPE POSITIONS</u>	<u>GROUP</u>	<u>TEXTURES</u>	<u>.1955 LTAR</u>	<u>CONSISTENCE MOIST</u>	<u>WET</u>
R-RIDGE	I	S-SAND	1.2 - 0.8	VFR-VERY FRIABLE	NS-NON-STICKY
S-SHOULDER SLOPE		LS-LOAMY SAND			
L-LINEAR SLOPE	II	SL-SANDY LOAM	0.8 - 0.6	FR-FRIABLE	SS-SLIGHTLY STICKY
FS-FOOT SLOPE		L-LOAM			
N-NOSE SLOPE	III	SI-SILT-	0.6 - 0.3	FI-FIRM	S-STICKY
H-HEAD SLOPE		SIL-SILT LOAM			
CC-CONCLAVE SLOPE		CL-CLAY LOAM			
CV-CONVEX SLOPE		SCL-SANDY CLAY LOAM			
T-TERRACE	IV	SIC-SILTY CLAY	0.4 - 0.1	VFI-VERY FIRM	VS-VERY STICKY
FP-FLOOD PLAN		C-CLAY			
		SC-SANDY CLAY			
		SICL-SILTY CLAY LOAM		EFI-EXTREMELY FIRM	NP-NON-PLASTIC
					SP-SLIGHTLY STICKY
					P-PLASTIC
					VP-VERY PLASTIC

STRUCTURE
 SG-SINGLE GRAIN
 M-MASSIVE
 CR-CRUMB
 GR-GRANULAR
 SBK-SUBANGULAR BLOCKY
 ABK-ANGULAR BLOCKY
 PL-PLATY
 PR-PRISMATIC

MINERALOGY
 SLIGHTLY EXPANSIVE
 EXPANSIVE

Show profile locations and other site features (dimensions, reference or benchmark, and North).

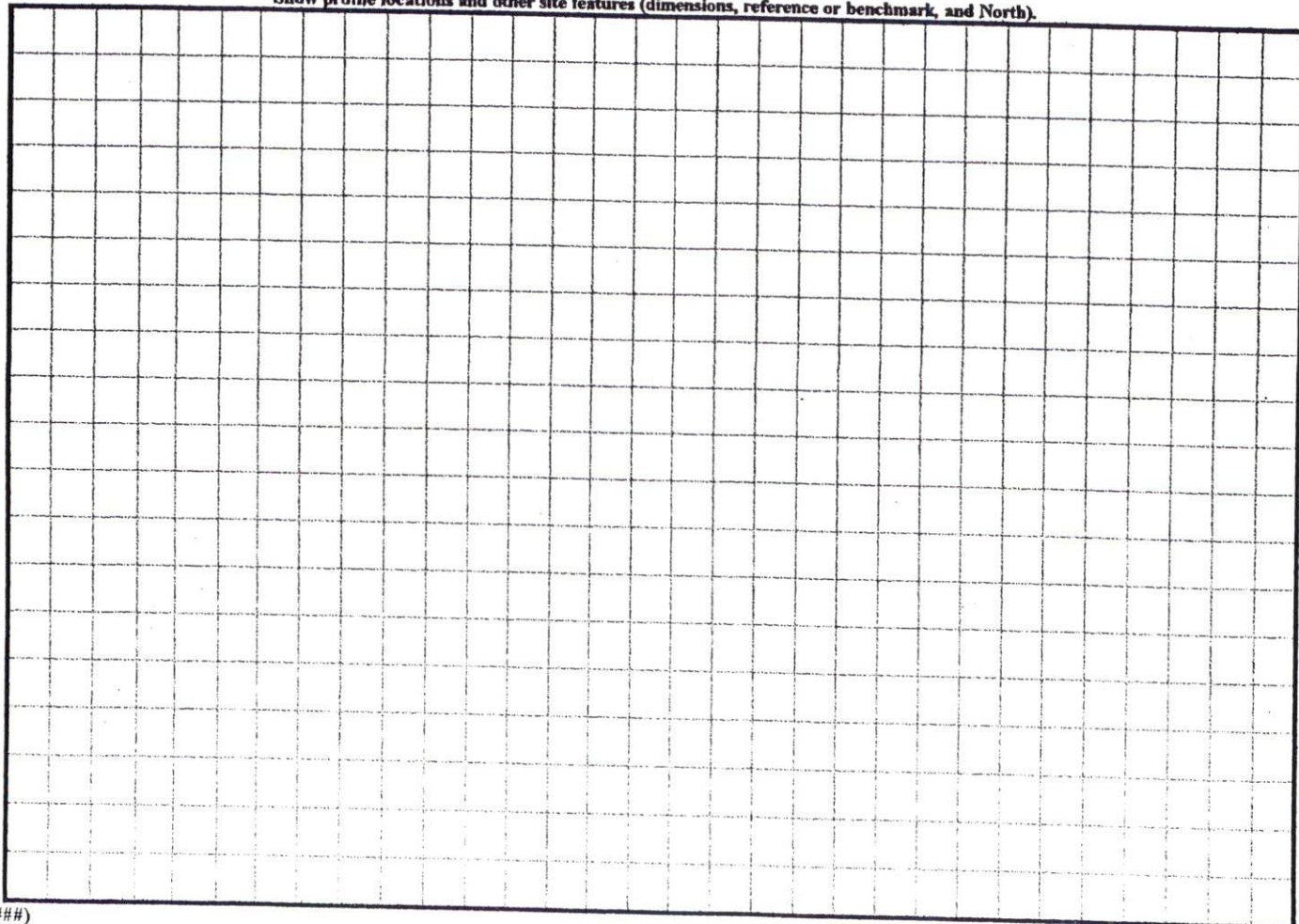

CREEKSVILLE CHURCH ROAD

60' R/W

AREA
DEDIC

PER SECTION 5.11 OF
HARRETT COUNTY SUBDIVISION
REGULATIONS

CINCINNATI CAPITAL PARTNERS XXI, LLC.
2100-111
0513-35-4135
ZONED - RA-20M

SITE PLAN APPROVAL
DISTRICT *RA-20M*

#BEDROOMS *3*

9.17.08

dlouwen

10' DRAINAGE &
UTILITY EASEMENT
TYPICAL EACH LOT

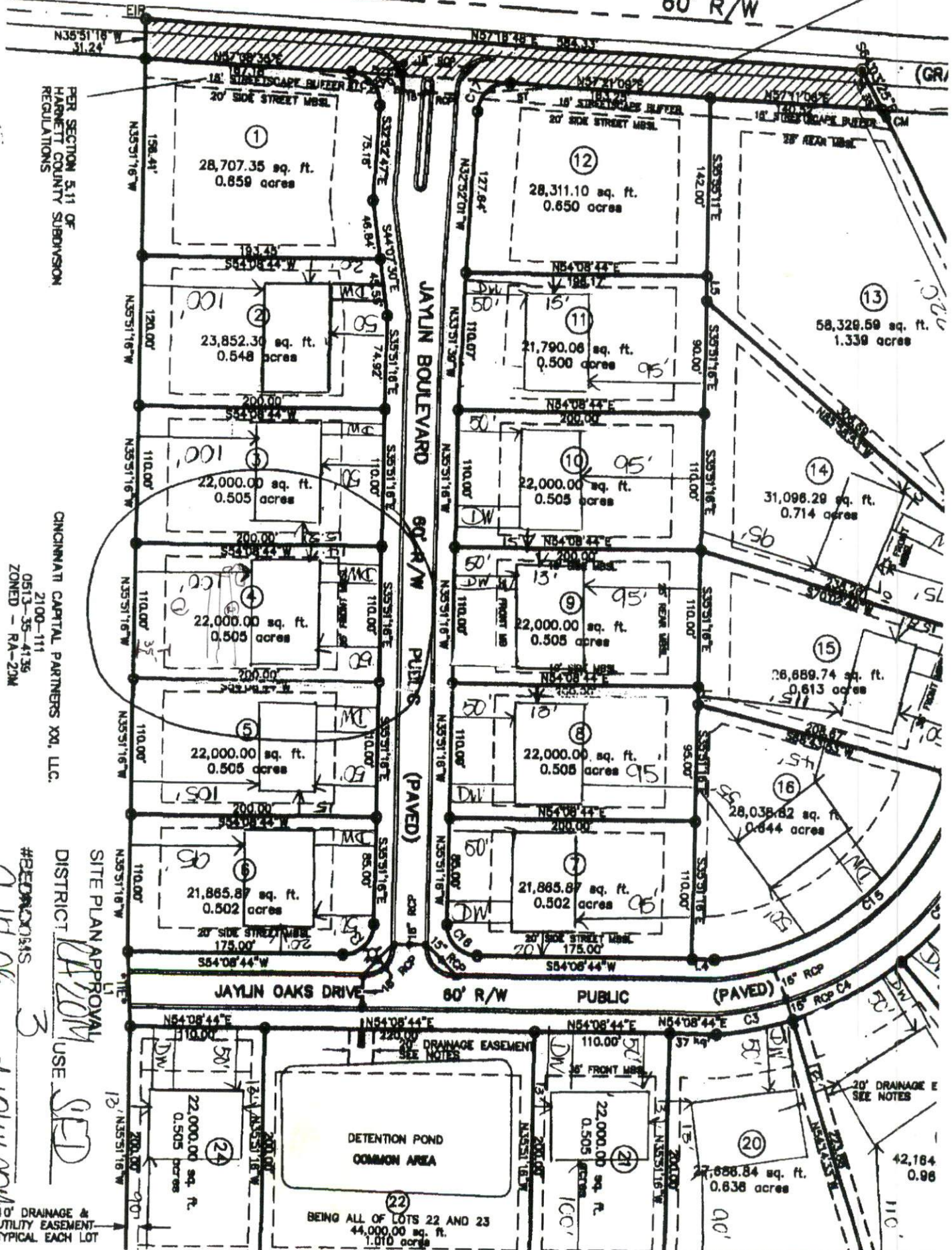

DETENTION POND
COMMON AREA

BEING ALL OF LOTS 22 AND 23
44,000.00 sq. ft.
1.010 acres