

Property ID:  
 Lot #:  
 File #:  
 Code:

**SOIL/SITE EVALUATION  
 for ON-SITE WASTEWATER SYSTEM**

Owner:

Applicant:

Address:

Date Evaluated: 9/30/08

Proposed Facility: 3 BEDROOM HOME Design Flow (.1949): 360 gpd

Property Size:

Location of Site:

Property Recorded:

Water Supply:  Public [ ] Individual [ ] Well [ ] Spring [ ] Other  
 Evaluation Method:  Auger Boring [ ] Pit [ ] Cut  
 Type of Wastewater:  Sewage [ ] Industrial Process [ ] Mixed

P R O F I L E #	.1940 Landscape Position/ Slope%	Horizon Depth (IN.)	SOIL MORPHOLOGY .1941		OTHER PROFILE FACTORS				Profile Class & LTAR
			.1941 Structure/ Texture	.1941 Consistence Mineralogy	.1942 Soil Wetness/ Color	.1943 Soil Depth (IN.)	.1956 Sapro Class	.1944 Restr Horiz	
1	LS 7-10%	0-10"	G LS	VFR M/NP					P3 .45
		10-32"	SBX SCL	FR SS/SC	2.57 7/3 @ 28"				
2		0-15"	C LS	VFR M/NP					P3 .5
		15-46"	SBX SCL	FR SS/NP	2.57 7/3 @ 46" WATERLEAKING HOLE				

Description	Initial System	Repair System
Available Space (.1945)	✓	✓
System Type(s)	CON	CON
Site LTAR	5	5

3 x 90' @ 24"-18"

Other Factors (.1946): \_\_\_\_\_  
 Site Classification (.1948): Q3  
 Evaluated By: OK  
 Others Present:

COMMENTS: \_\_\_\_\_  
 \_\_\_\_\_  
 \_\_\_\_\_

<u>LANDSCAPE POSITIONS</u>	<u>GROUP</u>	<u>TEXTURES</u>	<u>.1955 LTAR</u>	<u>CONSISTENCE MOIST</u>	<u>WET</u>
R-RIDGE	I	S-SAND	1.2 - 0.8	VFR-VERY FRIABLE	NS-NON-STICKY
S-SHOULDER SLOPE		LS-LOAMY SAND			
L-LINEAR SLOPE	II	SL-SANDY LOAM	0.8 - 0.6	FR-FRIABLE	SS-SLIGHTLY STICKY
FS-FOOT SLOPE		L-LOAM			
N-NOSE SLOPE	III	SI-SILT-	0.6 - 0.3	FI-FIRM	S-STICKY
H-HEAD SLOPE		SIL-SILT LOAM			
CC-CONCLAVE SLOPE		CL-CLAY LOAM			
CV-CONVEX SLOPE		SCL-SANDY CLAY LOAM			
T-TERRACE	IV	SIC-SILTY CLAY	0.4 - 0.1	VFI-VERY FIRM	VS-VERY STICKY
FP-FLOOD PLAN		C-CLAY			
		SC-SANDY CLAY			
		SICL-SILTY CLAY LOAM		EFI-EXTREMELY FIRM	NP-NON-PLASTIC
					SP-SLIGHTLY STICKY
					P-PLASTIC
					VP-VERY PLASTIC

STRUCTURE

- SG-SINGLE GRAIN
- M-MASSIVE
- CR-CRUMB
- GR-GRANULAR
- SBK-SUBANGULAR BLOCKY
- ABK-ANGULAR BLOCKY
- PL-PLATY
- PR-PRISMATIC

MINERALOGY

- SLIGHTLY EXPANSIVE
- EXPANSIVE

Show profile locations and other site features (dimensions, reference or benchmark, and North).

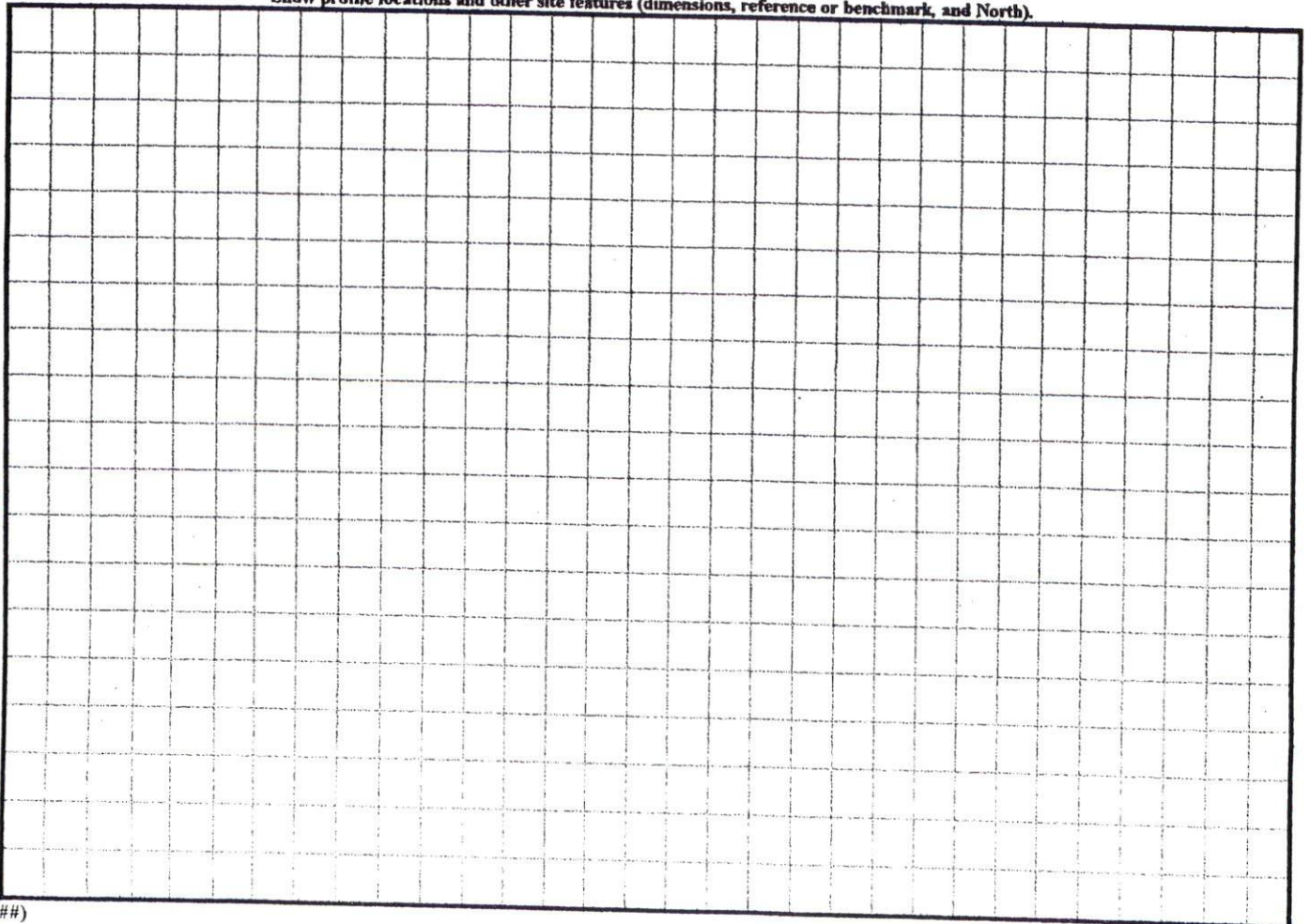

CREEKSVILLE CHURCH ROAD

60' R/W

AREA  
DEDIC

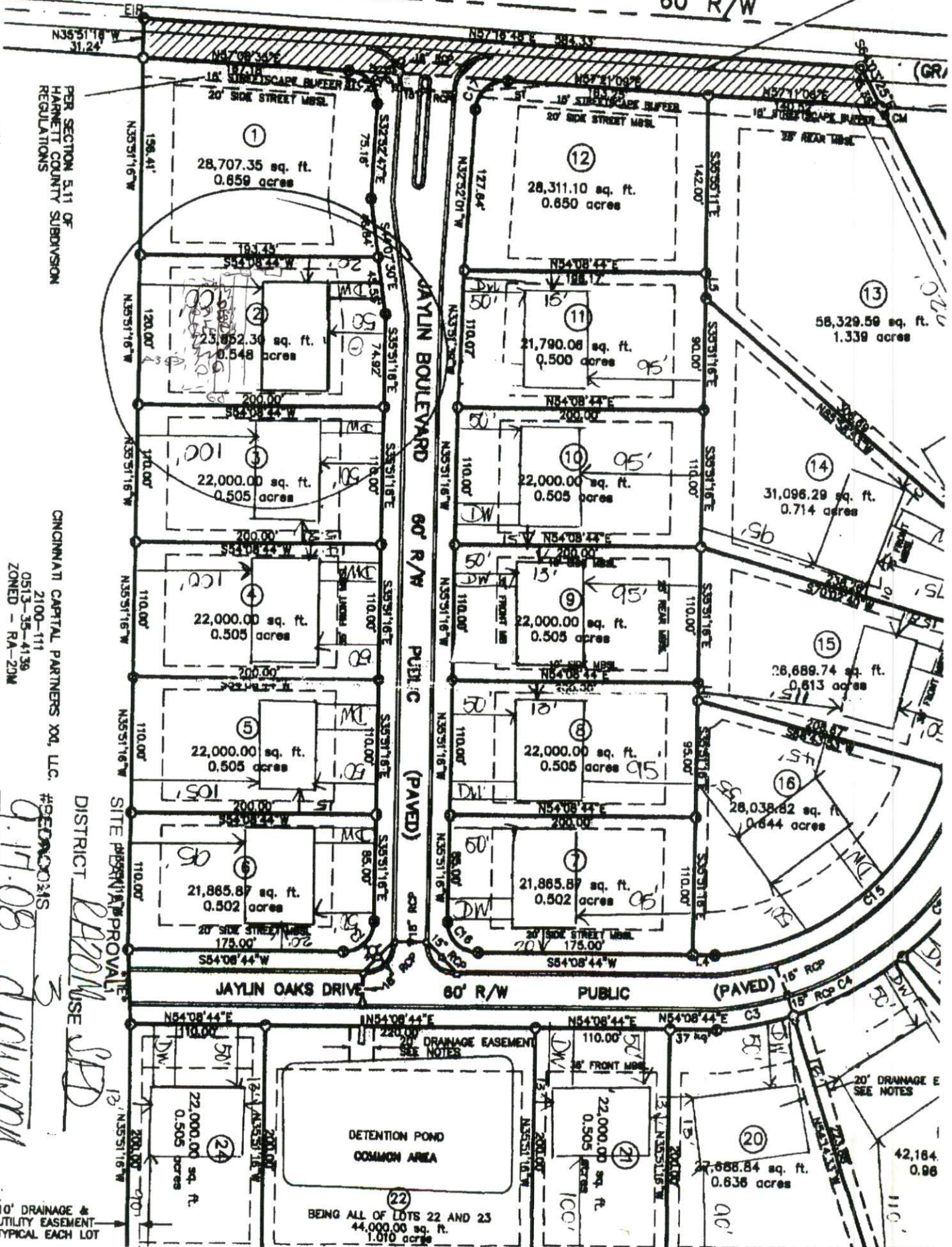

PER SECTION 5.11 OF HARRIETT COUNTY SUBDIVISION REGULATIONS

CINCINNATI CAPITAL PARTNERS XXI, LLC.  
2100-111  
0513-35-4136  
ZONED - RA-20M

DISTRICT *RA20M* USE *SPD*  
SITE *PROVAL*  
#BEDROOMS *9*  
*0.17.08*  
ZONING ADMINISTRATOR

10' DRAINAGE & UTILITY EASEMENT TYPICAL EACH LOT

DETENTION POND COMMON AREA  
BEING ALL OF LOTS 22 AND 23  
44,000.00 sq. ft.  
1.010 acres