

HTE# 08-500-20880

Harnett County Department of Public Health

25000

Improvement Permit

A building permit cannot be issued with only an Improvement Permit

ISSUED TO: AQ Contracting
PROPERTY LOCATION: 1139
SUBDIVISION: Tingen Place
LOT #: 46
Type of Structure: SFD-42x44-3BR
Proposed Wastewater System Type: Pump to 25% Reduction Sys.
Projected Daily Flow: 360 GPD
Number of bedrooms: 3 Number of Occupants: 6 max
Basement: No
Pump Required: Yes
Type of Water Supply: Public
Permit conditions: meet on-site for final layout maintain all setbacks stub out plumbing shallow, at ground level or higher where shown.

Authorized State Agent: [Signature] Date: 09-24-08 SEE ATTACHED SITE SKETCH
The issuance of this permit by the Health Department in no way guarantees the issuance of other permits. The permit holder is responsible for checking with appropriate governing bodies in meeting their requirements. This site is subject to revocation if the site plan, plat, or the intended use changes. The Improvement Permit shall not be affected by a change in ownership of the site. This permit is subject to compliance with the provisions of the Laws and Rules for Sewage Treatment and Disposal and to conditions of this permit.

Construction Authorization

(Required for Building Permit)

The construction and installation requirements of Rules .1950, .1952, .1954, .1955, .1956, .1957, .1958, and .1959 are incorporated by references into this permit and shall be met. Systems shall be installed in accordance with the attached system layout.

ISSUED TO: AQ Contracting
PROPERTY LOCATION: 1139
SUBDIVISION: Tingen Place
LOT #: 46
Facility Type: SFD 42x44-3BR New
Basement? No
Type of Wastewater System: Pump to 25% Reduction system
(Initial) Wastewater Flow: 360 GPD
Pump to 25% Reduction sys. (Repair)

Installation Requirements/Conditions
Septic Tank Size: 1000 gallons
Pump Tank Size: 1000 gallons
Number of trenches: 1
Exact length of each trench: 180 feet
Trench Spacing: 7 Feet on Center
Soil Cover: 6 inches
Maximum Trench Depth: 18.24 inches
Pump Requirements: \_\_\_\_\_ ft. TDH vs. \_\_\_\_\_ GPM
Aggregate Depth: \_\_\_\_\_ inches below pipe, \_\_\_\_\_ inches above pipe, \_\_\_\_\_ inches total

\*\*If applicable: I understand the system type specified is different from the type specified on the application. I accept the specifications of this permit.

Owner/Legal Representative Signature: \_\_\_\_\_ Date: \_\_\_\_\_

This Construction Authorization is subject to revocation if the site plan, plat, or the intended use changes. The Construction Authorization shall not be transferred when there is a change in ownership of the site. This Construction Authorization is subject to compliance with the provisions of the Laws and Rules for Sewage Treatment and Disposal and to the conditions of this permit.

SEE ATTACHED SITE SKETCH

Authorized State Agent: [Signature] Date: 09-24-08
Construction Authorization Expiration Date: 09-24-2013

HTE# 08-500-20880

Permit # 25000

# Harnett County Department of Public Health Site Sketch

ISSUED TO: AQ Contracting

PROPERTY LOCATON: 1139

SUBDIVISION Tinsgen PLACE

LOT # 46

Authorized State Agent: [Signature]

Date: 09-24-08

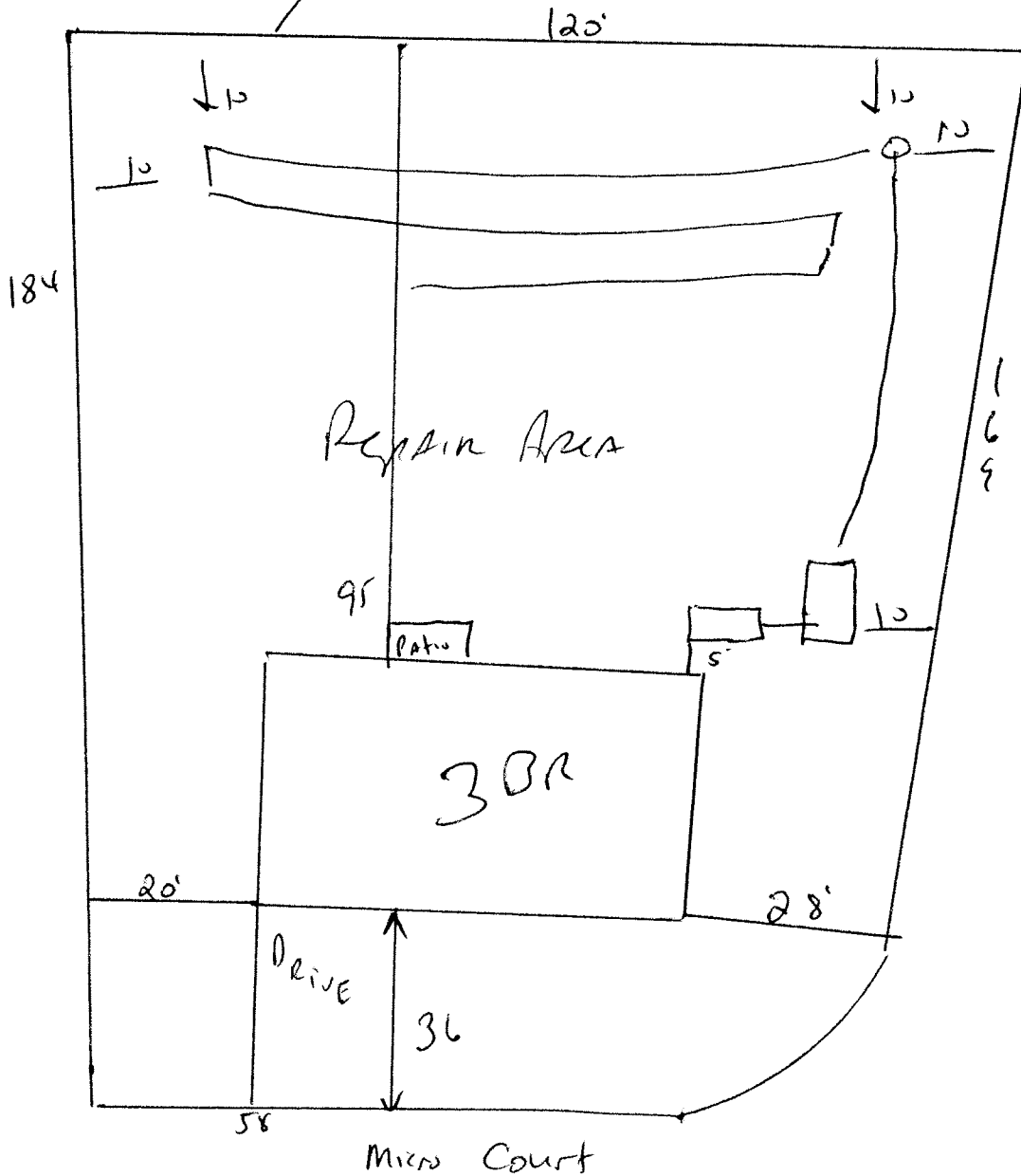

INSTALL  
180' x 25%  
Reduction system  
AT 18 to 24"  
Deep.

Meet onsite for Final Layout MAINTAIN ALL set BACKS  
STUD out Plumbing shallow AT ground level or higher