

Improvement Permit

A building permit cannot be issued with only an Improvement Permit

ISSUED TO: AQ Contracting PROPERTY LOCATION: 1139
 NEW REPAIR EXPANSION SUBDIVISION: TINSEN PLACE LOT # 45
 Type of Structure: SFO-40x37-3BR Site Improvements required prior to Construction Authorization Issuance:
 Proposed Wastewater System Type: Pump to 25% Red. sys.
 Projected Daily Flow: 360 GPD
 Number of bedrooms: 3 Number of Occupants: 6 max
 Basement Yes No
 Pump Required: Yes No May be required based on final location and elevations of facilities
 Type of Water Supply: Community Public Well Distance from well 100 feet Permit valid for: Five years
 Permit conditions: Meet on site for final layout maintain all set back No expiration
STUB OUT PLUMBING SHALLOW AT GROUND LEVEL OR HIGHER WHERE SHOWN AND IF 18" x 24" DITCH DITCH CAN BE MAINTAINED THEN PUMP MAY NOT BE REQUIRED
 Authorized State Agent: J. L. [Signature] Date: 9-17-08 SEE ATTACHED SITE SKETCH

The issuance of this permit by the Health Department in no way guarantees the issuance of other permits. The permit holder is responsible for checking with appropriate governing bodies in meeting their requirements. This site is subject to revocation if the site plan, plat, or the intended use changes. The Improvement Permit shall not be affected by a change in ownership of the site. This permit is subject to compliance with the provisions of the Laws and Rules for Sewage Treatment and Disposal and to conditions of this permit.

Construction Authorization

(Required for Building Permit)

The construction and installation requirements of Rules .1950, .1952, .1954, .1955, .1956, .1957, .1958, and .1959 are incorporated by references into this permit and shall be met. Systems shall be installed in accordance with the attached system layout.

ISSUED TO: AQ Contracting PROPERTY LOCATION: 1139
 SUBDIVISION: TINSEN PLACE LOT # 45
 Facility Type: SFO-40x37-3BR New Expansion Repair
 Basement? Yes No Basement Fixtures? Yes No
 Type of Wastewater System** Pump to 25% Reduction system (Initial) Wastewater Flow: 360 GPD
 (See note below, if applicable Pump to 25% Reduction sys (Repair))

Installation Requirements/Conditions

Septic Tank Size <u>1000</u> gallons	Number of trenches <u>1</u>	Trench Spacing: <u>9</u> Feet on Center
Pump Tank Size <u>1000</u> gallons	Exact length of each trench <u>180</u> feet	Soil Cover: <u>6</u> inches
<u>if needed</u>	Trenches shall be installed on contour at a	(Maximum soil cover shall not exceed 36" above the trench bottom)
	Maximum Trench Depth of: <u>18.24</u> inches	
	(Trench bottoms shall be level to +/-1/4" in all directions)	
Pump Requirements: _____ ft. TDH vs. _____ GPM		Aggregate Depth: _____ inches below pipe
Conditions: _____		_____ inches above pipe
		_____ inches total

**If applicable: I understand the system type specified is different from the type specified on the application. I accept the specifications of this permit.

Owner/Legal Representative Signature: _____ Date: _____

This Construction Authorization is subject to revocation if the site plan, plat, or the intended use changes. The Construction Authorization shall not be transferred when there is a change in ownership of the site. This Construction Authorization is subject to compliance with the provisions of the Laws and Rules for Sewage Treatment and Disposal and to the conditions of this permit. SEE ATTACHED SITE SKETCH

Authorized State Agent: [Signature] Date: 09-17-08
 Construction Authorization Expiration Date: 09-17-2013

HTE# 08500-20879

Permit # 24992

Harnett County Department of Public Health Site Sketch

ISSUED TO: AQ Contracting

PROPERTY LOCATOR: 1139

SUBDIVISION: Tinsler Place

LOT # 45

Authorized State Agent: Joe Waters

Date: 9-17-08

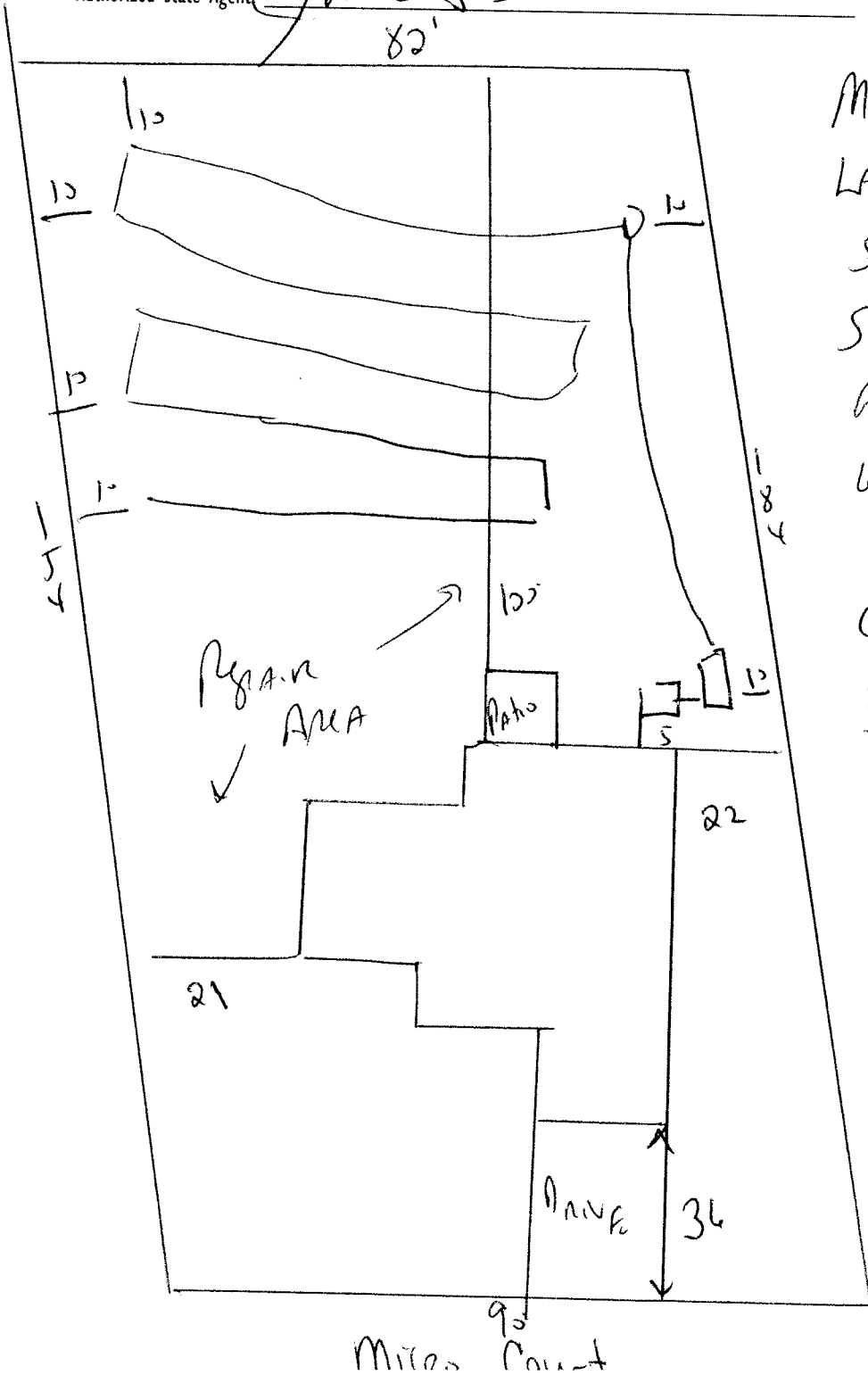

Meet onsite for Final
Layout maintain all
Setbacks.

STUB OUT Plumbing shallow
At ground level or higher
~~where~~ where shown, and
if 18 to 24" Ditch Depth
can be maintained then
Pump MAY NOT be Required

INSTALL 180' of 25%
Reduction system
At 18 to 24"