

**Improvement Permit**

A building permit cannot be issued with only an Improvement Permit

ISSUED TO: AQ Contracting PROPERTY LOCATION: 1139  
NEW  REPAIR  EXPANSION  SUBDIVISION: Tinsler Place LOT # 44

Type of Structure: SFD- 35x44- 3BR

Proposed Wastewater System Type: Pump to 25% Red. sys.

Projected Daily Flow: 360 GPD

Number of bedrooms: 3 Number of Occupants: 6 max

Basement  Yes  No

Pump Required:  Yes  No  May be required based on final location and elevations of facilities

Type of Water Supply:  Community  Public  Well Distance from well 100 feet

Permit valid for:  Five years

Permit conditions: Meet on site for final layout maintain all set backs  No expiration

STUB out Plumbing shallow, at ground level or higher where shown and if 18 to 24" O.D. depth can be maintained then pump may not be required

Authorized State Agent: [Signature]

Date: 09-27-08

SEE ATTACHED SITE SKETCH

The issuance of this permit by the Health Department in no way guarantees the issuance of other permits. The permit holder is responsible for checking with appropriate governing bodies in meeting their requirements. This site is subject to revocation if the site plan, plat, or the intended use changes. The Improvement Permit shall not be affected by a change in ownership of the site. This permit is subject to compliance with the provisions of the Laws and Rules for Sewage Treatment and Disposal and to conditions of this permit.

**Construction Authorization**

(Required for Building Permit)

The construction and installation requirements of Rules .1950, .1952, .1954, .1955, .1956, .1957, .1958, and .1959 are incorporated by references into this permit and shall be met. Systems shall be installed in accordance with the attached system layout.

ISSUED TO: AQ Contracting PROPERTY LOCATION: 1139  
SUBDIVISION: Tinsler Place LOT # 44

Facility Type: SFD- 35x44- 3BR  New  Expansion  Repair

Basement?  Yes  No Basement Fixtures?  Yes  No

Type of Wastewater System\*\* Pump to 25% Reduction system (Initial) Wastewater Flow: 360 GPD

(See note below, if applicable)  Pump to 25% Reduction sys. (Repair)

**Installation Requirements/Conditions**

Septic Tank Size 1000 gallons Number of trenches 1  
Exact length of each trench 180 feet Trench Spacing: 9 Feet on Center  
Pump Tank Size 1000 gallons Trenches shall be installed on contour at a Soil Cover: 6 inches  
Maximum Trench Depth of: 18.24 inches (Maximum soil cover shall not exceed 36" above the trench bottom)  
(Trench bottoms shall be level to +/-1/4" in all directions)

Pump Requirements: \_\_\_\_\_ ft. TDH vs. \_\_\_\_\_ GPM \_\_\_\_\_ inches below pipe  
Aggregate Depth: \_\_\_\_\_ inches above pipe  
Conditions: \_\_\_\_\_ inches total

\*\*If applicable: I understand the system type specified is different from the type specified on the application. I accept the specifications of this permit.

Owner/Legal Representative Signature: \_\_\_\_\_ Date: \_\_\_\_\_

This Construction Authorization is subject to revocation if the site plan, plat, or the intended use changes. The Construction Authorization shall not be transferred when there is a change in ownership of the site. This Construction Authorization is subject to compliance with the provisions of the Laws and Rules for Sewage Treatment and Disposal and to the conditions of this permit. SEE ATTACHED SITE SKETCH

Authorized State Agent: [Signature] Date: 09-27-08  
Construction Authorization Expiration Date: 09-27-2013

HTE# 08-522-20878

Permit # 24999

# Harnett County Department of Public Health Site Sketch

ISSUED TO: AD Contracting

PROPERTY LOCATOR: 1139

SUBDIVISION: Tinsler Place

LOT # 44

Authorized State Agent: [Signature]

Date: 09-23-08

990

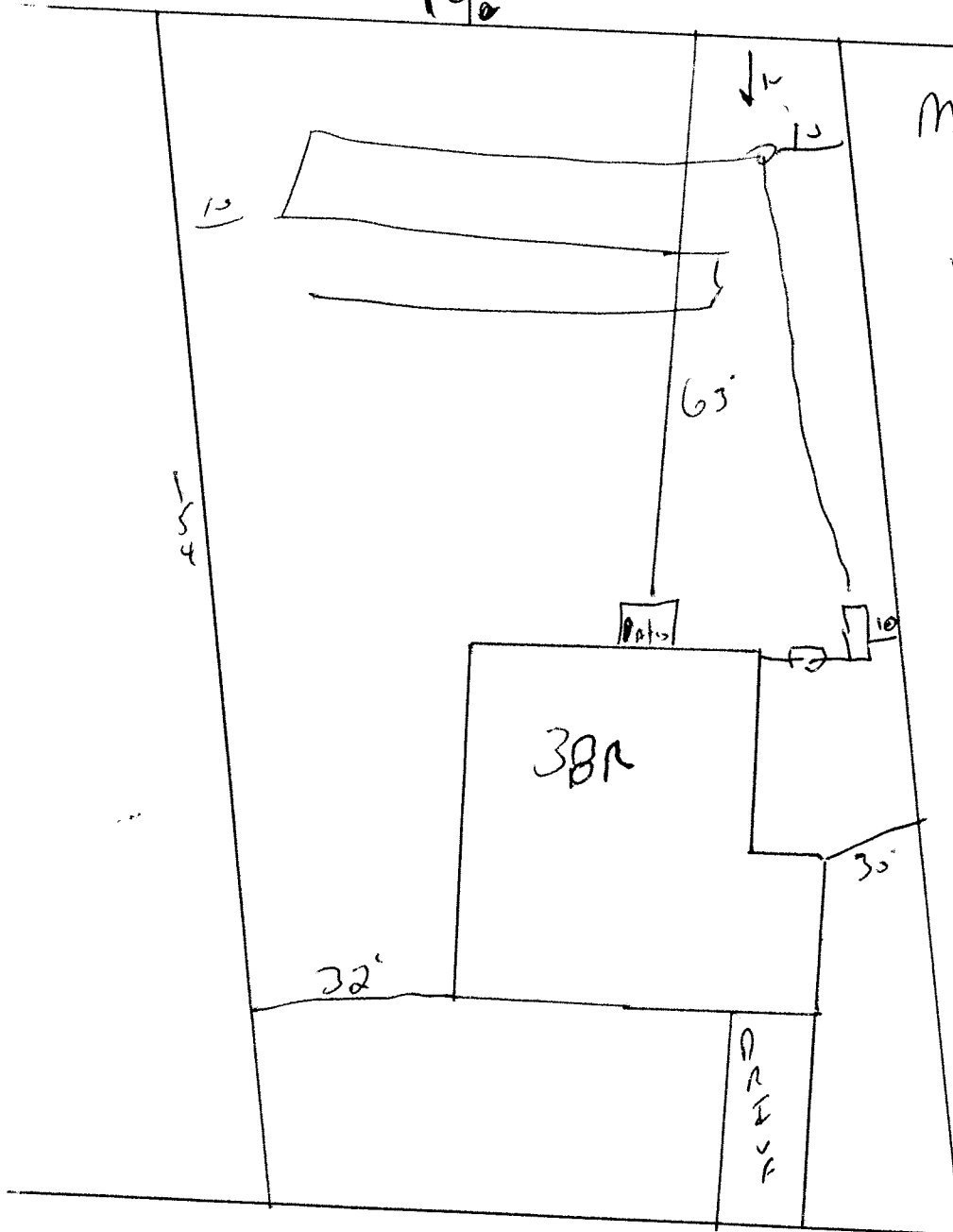

Meet onsite for Final  
Layout  
maintain all setbacks  
STUB out Plumbing shallow  
At ground level or higher  
Where shown and if 18 to  
24" Ditch Depth can  
be maintained then  
Pump may not be  
Required.

INSTALL 180' of 21%  
Reduction system  
At 18 to 24" Deep.

100'  
Rene