

Initial Application Date: 9/8/08

SCANNED
9/9/08
DATE

Application # 0850020872

CU# _____

Central Permitting 108 E. Front Street, Lillington, NC 27546 Phone: (910) 893-7525 Fax: (910) 893-2793 www.harnett.org/permits

LANDOWNER: AQ Contracting Inc. Mailing Address: P.O. Box 1508

City: Pittsboro State: NC Zip: 27312 Home #: 919-542-9893 Contact #: 919-656-6900

APPLICANT*: _____ Mailing Address: _____

City: _____ State: _____ Zip: _____ Home #: _____ Contact #: _____

*Please fill out applicant information if different than landowner

CONTACT NAME APPLYING IN OFFICE: Rick A. Murray Phone #: 919-656-6900

PROPERTY LOCATION: Subdivision w/phase or section: Tingen Place - Phase # 1 Lot #: 5 Lot Acreage: .345

State Road #: 1139 State Road Name: Tingen Road Map Book&Page: 2006 / 375

Parcel: 03-9597-0033-05 PIN: 9596-19-4705.000

Zoning: RA-20R Flood Zone: N/A Watershed: N/A Deed Book&Page: 2543 / 269-281 Power Company*: Central Elec.

*New homes with Progress Energy as service provider need to supply premise number _____ from Progress Energy.

SPECIFIC DIRECTIONS TO THE PROPERTY FROM LILLINGTON: Rt. 27 West to Left on Tingen Rd. to Left on Tower Dr.

(Tingen Place Subdivision) Lot # 5 is 5th Lot on Left.

PROPOSED USE:

SFD (Size 40 x 37.9) # Bedrooms 3 # Baths 2 1/2 Basement (w/wo bath) N/A Garage 2 Car Deck Patio Crawl Space / Slab

(Is the bonus room finished? N/A w/ a closet _____ If so add in with # bedrooms)

Mod (Size _____ x _____) # Bedrooms _____ # Baths _____ Basement (w/wo bath) _____ Garage _____ Site Built Deck _____ ON Frame / OFF

(Is the second floor finished? _____ Any other site built additions? _____)

Manufactured Home: _____ SW _____ DW _____ TW (Size _____ x _____) # Bedrooms _____ Garage _____ (site built?) Deck _____ (site built?)

Duplex (Size _____ x _____) No. Buildings _____ No. Bedrooms/Unit _____

Home Occupation # Rooms _____ Use _____ Hours of Operation: _____ #Employees _____

Addition/Accessory/Other (Size _____ x _____) Use _____ Closets in addition yes no

Water Supply: County Well (No. dwellings 1) **MUST** have operable water before final
Sewage Supply: New Septic Tank (Complete Checklist) Existing Septic Tank (Complete Checklist) County Sewer

Property owner of this tract of land own land that contains a manufactured home w/in five hundred feet (500') of tract listed above? YES NO

Structures (existing & proposed): Stick Built/Modular Stick Manufactured Homes _____ Other (specify) _____

Required Residential Property Line Setbacks: Comments: _____

| | Minimum | Actual |
|------------------------------|------------|---------------|
| Front | <u>35'</u> | <u>36'</u> |
| Rear | <u>25'</u> | <u>76.35'</u> |
| Closest Side | <u>10'</u> | <u>24.51'</u> |
| Side street/corner lot | <u>20'</u> | |
| Nearest Building on same lot | <u>N/A</u> | <u>N/A</u> |

If permits are granted I agree to conform to all ordinances and laws of the State of North Carolina regulating such work and the specifications of plans submitted.

I hereby state that foregoing statements are accurate and correct to the best of my knowledge. Permit subject to revocation if false information is provided.

Rick A. Murray
Signature of Owner or Owner's Agent

9/8/08
Date

This application expires 6 months from the initial date if no permits have been issued

A RECORDED SURVEY MAP, RECORDED DEED (OR OFFER TO PURCHASE) AND PLAT ARE REQUIRED WHEN APPLYING FOR LAND USE APPLICATION

Please use Blue or Black Ink ONLY

2008013835

FOR REGISTRATION REGISTER OF DEEDS
KIMBERLY S. HARRIS
HARRIS COUNTY, NC
2008 AUG 15 11:46:26 AM
BK: 2543 PG: 269-281 FEE: \$47.00

INSTRUMENT # 2008013835

REAL ESTATE DEED OF TRUST
(With Future Advance Clause)

This instrument was prepared by (name, address):

FOUR OAKS BANK & TRUST COMPANY
P.O. BOX 898
FOUR OAKS, NC 27624

Prepared by and Return to:

LYNN A. MATTHEWS, P.A.
ATTORNEY AT LAW
108 COMMERCE DRIVE, SUITE B
DUNN, NORTH CAROLINA 28635

When recorded return to (name, address):

FOUR OAKS BANK & TRUST COMPANY
P.O. BOX 898
FOUR OAKS, NC 27624

1. **DATE AND PARTIES.** The date of this Deed of Trust is 08-16-2008

The parties and their addresses are:

GRANTOR:

AQ CONTRACTING, INC.
PO BOX 1508
PITTSBORO, NC 27312

Refer to the Addendum which is attached and incorporated herein for additional Grantors.

TRUSTEE:

CLIFTON L. PAINTER
P O BOX 308
FOUR OAKS, NC 27624

LENDER:

FOUR OAKS BANK & TRUST COMPANY
ORGANIZED AND EXISTING UNDER THE LAWS OF THE STATE OF NORTH CAROLINA
P.O. BOX 898
FOUR OAKS, NC 27624

2. **CONVEYANCE.** For good and valuable consideration, the receipt and sufficiency of which is acknowledged, and to secure the Secured Debt (hereafter defined), Grantor irrevocably grants, conveys and sells to Trustee, in trust for the benefit of the lender, with power of sale, the following described property:

SEE ATTACHED EXHIBIT "A"

Tingen Place Lot 5

SITE PLAN APPROVAL
DISTRICT PA 2012 USE SFD
#BEDROOMS 3
9/9/08 [Signature]
ZONING ADMINISTRATOR

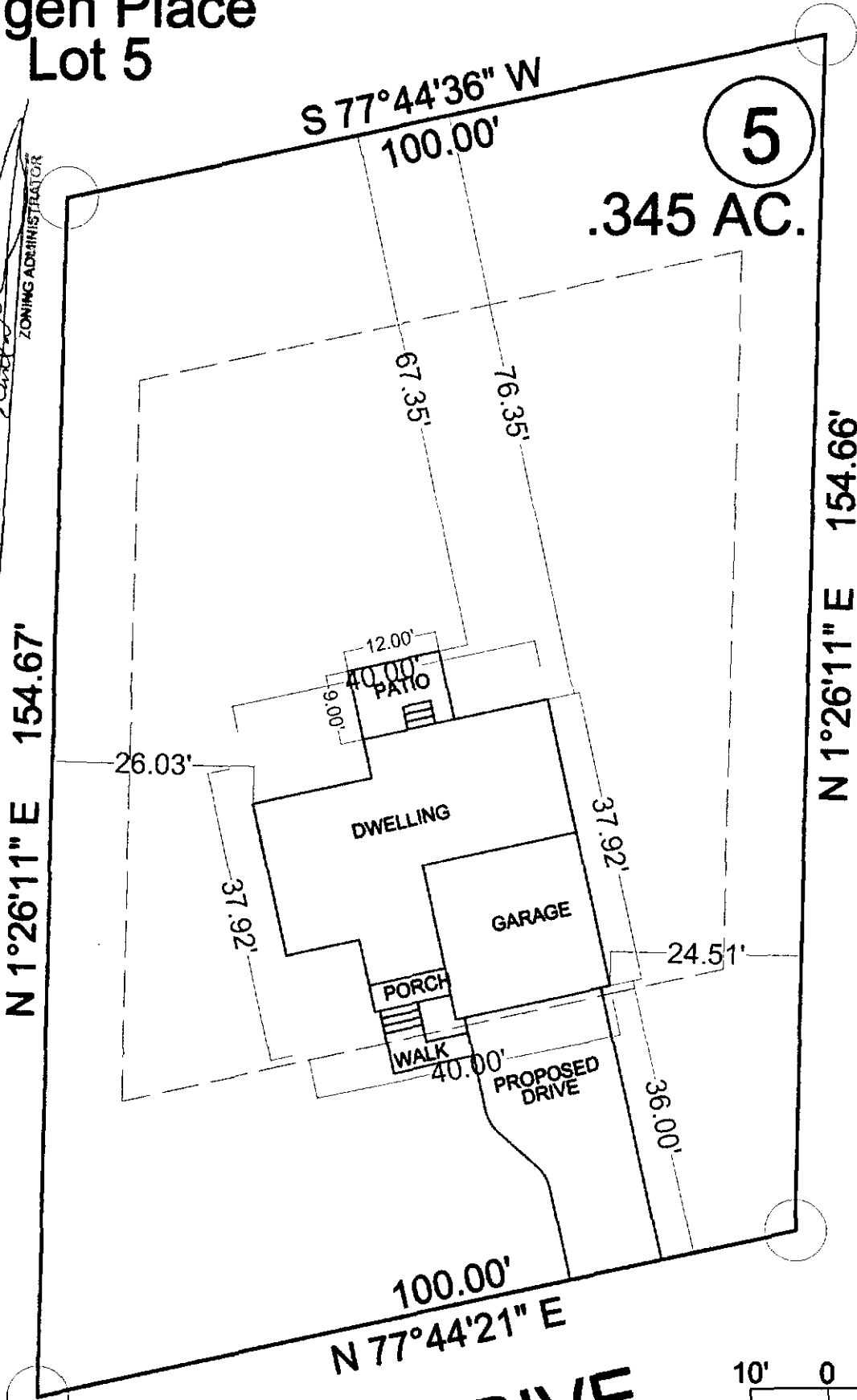

TOWER DRIVE

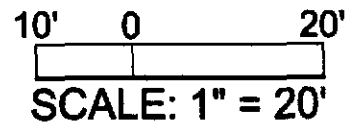

NAME: AQ Contracting Inc.

conf # 094353

APPLICATION #: 20872

This application to be filled out when applying for a septic system inspection.

County Health Department Application for Improvement Permit and/or Authorization to Construct

IF THE INFORMATION IN THIS APPLICATION IS FALSIFIED, CHANGED, OR THE SITE IS ALTERED, THEN THE IMPROVEMENT PERMIT OR AUTHORIZATION TO CONSTRUCT SHALL BECOME INVALID. The permit is valid for either 60 months or without expiration depending upon documentation submitted. (complete site plan = 60 months; complete plat = without expiration)

910-893-7525 option 1

CONFIRMATION # _____

Environmental Health New Septic System Code 800

- Place "pink property flags" on each corner iron of lot. All property lines must be clearly flagged approximately every 50 feet between corners.
- Place "orange house corner flags" at each corner of the proposed structure. Also flag driveways, garages, decks, out buildings, swimming pools, etc. Place flags per site plan developed at/for Central Permitting.
- Place orange Environmental Health card in location that is easily viewed from road to assist in locating property.
- If property is thickly wooded, Environmental Health requires that you clean out the undergrowth to allow the soil evaluation to be performed. Inspectors should be able to walk freely around site. **Do not grade property.**
- Call No Cuts to locate utility lines prior to scheduling inspection. 800-632-4949 (This is a free service)
- After preparing proposed site call the voice permitting system at 910-893-7525 option 1 to schedule and use code 800 (after selecting notification permit if multiple permits exist) for Environmental Health inspection. **Please note confirmation number given at end of recording for proof of request.**
- Use Click2Gov or IVR to verify results. Once approved, proceed to Central Permitting for permits.

Environmental Health Existing Tank Inspections Code 800

- Follow above instructions for placing flags and card on property.
- Prepare for inspection by removing soil over door as diagram indicates. Loosen trap door cover. (Unless inspection is for a septic tank in a mobile home park)
- After preparing trapdoor call the voice permitting system at 910-893-7525 option 1 & select notification permit if multiple permits, then use code 800 for Environmental Health inspection. **Please note confirmation number given at end of recording for proof of request.**
- Use Click2Gov or IVR to hear results. Once approved, proceed to Central Permitting for remaining permits.

SEPTIC

If applying for authorization to construct please indicate desired system type(s): can be ranked in order of preference, must choose one.

- Accepted
 Innovative
 Conventional
 Any
 Alternative
 Other _____

The applicant shall notify the local health department upon submittal of this application if any of the following apply to the property in question. If the answer is "yes", applicant must attach supporting documentation.

- YES NO Does the site contain any Jurisdictional Wetlands?
 YES NO Do you plan to have an irrigation system now or in the future?
 YES NO Does or will the building contain any drains? Please explain. _____
 YES NO Are there any existing wells, springs, waterlines or Wastewater Systems on this property?
 YES NO Is any wastewater going to be generated on the site other than domestic sewage?
 YES NO Is the site subject to approval by any other Public Agency?
 YES NO Are there any easements or Right of Ways on this property?
 YES NO Does the site contain any existing water, cable, phone or underground electric lines?

If yes please call No Cuts at 800-632-4949 to locate the lines. This is a free service.

I Have Read This Application And Certify That The Information Provided Herein Is True, Complete And Correct. Authorized County And State Officials Are Granted Right Of Entry To Conduct Necessary Inspections To Determine Compliance With Applicable Laws And Rules. I Understand That I Am Solely Responsible For The Proper Identification And Labelling Of All Property Lines And Corners And Making The Site Accessible So That A Complete Site Evaluation Can Be Performed.

PROPERTY OWNERS OR OWNERS LEGAL REPRESENTATIVE SIGNATURE (REQUIRED)

9/8/08
DATE