

HTE# 08-500-20871

# Harnett County Department of Public Health

24989

## Improvement Permit

A building permit cannot be issued with only an Improvement Permit

ISSUED TO: AQ Contracting PROPERTY LOCATION: 1139  
 NEW  REPAIR  EXPANSION  SUBDIVISION: Tinjan Place LOT # 1  
 Type of Structure: SFD-53x26-3BR Site Improvements required prior to Construction Authorization Issuance:  
 Proposed Wastewater System Type: 25% Reduction Sys.  
 Projected Daily Flow: 360 GPD  
 Number of bedrooms: 3 Number of Occupants: 6 max  
 Basement  Yes  No  
 Pump Required:  Yes  No  May be required based on final location and elevations of facilities  
 Type of Water Supply:  Community  Public  Well Distance from well 100 feet Permit valid for:  Five years  
 Permit conditions: Meet onsite for final layout MAINTAIN ALL SETBACKS  No expiration  
STUB out Plumbing shallow at ground level or higher where shown  
Keep septic system at least 10' from power lines  
 Authorized State Agent: J. LAR Date: 09-16-08 SEE ATTACHED SITE SKETCH

The issuance of this permit by the Health Department in no way guarantees the issuance of other permits. The permit holder is responsible for checking with appropriate governing bodies in meeting their requirements. This site is subject to revocation if the site plan, plat, or the intended use changes. The Improvement Permit shall not be affected by a change in ownership of the site. This permit is subject to compliance with the provisions of the Laws and Rules for Sewage Treatment and Disposal and to conditions of this permit.

## Construction Authorization

(Required for Building Permit)

The construction and installation requirements of Rules .1950, .1952, .1954, .1955, .1956, .1957, .1958, and .1959 are incorporated by references into this permit and shall be met. Systems shall be installed in accordance with the attached system layout.

ISSUED TO: AQ Contracting PROPERTY LOCATION: 1139  
 SUBDIVISION: Tinjan Place LOT # 1  
 Facility Type: SFD-53x26-3BR  New  Expansion  Repair  
 Basement?  Yes  No Basement Fixtures?  Yes  No  
 Type of Wastewater System\*\* 25% Reduction System (Initial) Wastewater Flow: 360 GPD  
 (See note below, if applicable  25% Reduction System (Repair))

**Installation Requirements/Conditions**

|  |  |  |
|--|--|--|
| Septic Tank Size <u>1000</u> gallons           | Number of trenches <u>1</u>                  | Trench Spacing: <u>9</u> Feet on Center  |
| Pump Tank Size _____ gallons                   | Exact length of each trench <u>180</u> feet  | Soil Cover: <u>6</u> inches              |
|  | Trenches shall be installed on contour at a  | (Maximum soil cover shall not exceed     |
|  | Maximum Trench Depth of: <u>18.24</u> inches | 36" above the trench bottom)             |
|  | (Trench bottoms shall be level to +/- 1/4"   |  |
|  | in all directions)                           |  |
| Pump Requirements: _____ ft. TDH vs. _____ GPM |  | Aggregate Depth: _____ inches below pipe |
|  |  | _____ inches above pipe                  |
| Conditions: _____                              |  | _____ inches total                       |

\*\*If applicable: I understand the system type specified is different from the type specified on the application. I accept the specifications of this permit.

Owner/Legal Representative Signature: \_\_\_\_\_ Date: \_\_\_\_\_

This Construction Authorization is subject to revocation if the site plan, plat, or the intended use changes. The Construction Authorization shall not be transferred when there is a change in ownership of the site. This Construction Authorization is subject to compliance with the provisions of the Laws and Rules for Sewage Treatment and Disposal and to the conditions of this permit. SEE ATTACHED SITE SKETCH

Authorized State Agent: J. LAR Date: 09-16-08  
Construction Authorization Expiration Date: 09-16-2013

HTE# 08-500-20871

Permit # 24989

# Harnett County Department of Public Health Site Sketch

ISSUED TO: AQ Contracting PROPERTY LOCATOR: 1139  
SUBDIVISION: Tinsler Place LOT # 1

Authorized State Agent: Joe LAM Date: 09-16-08

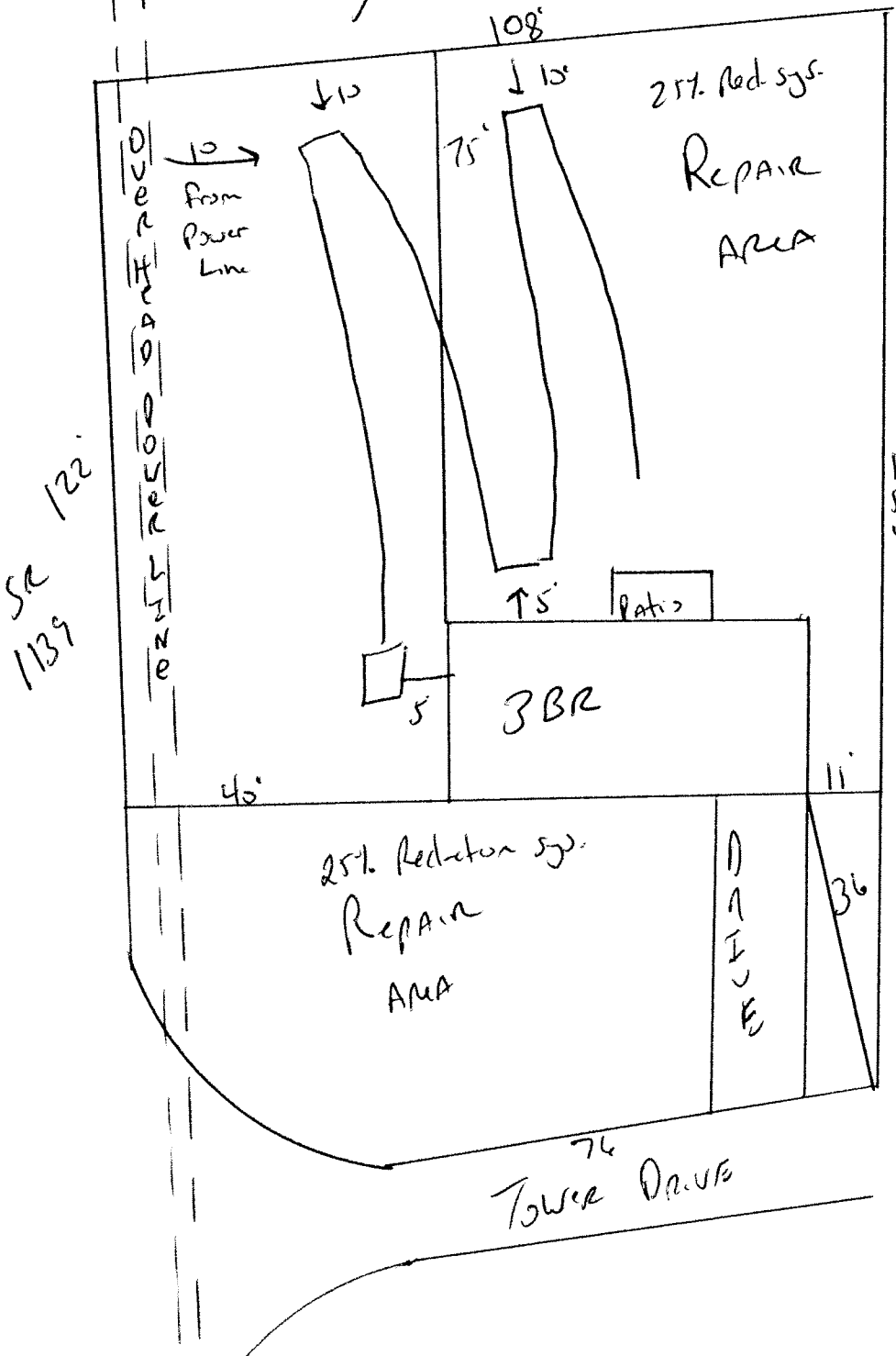

Meet onsite for final layout  
 Maintain all setbacks  
 STUB out Plumbing shallow at ground level or higher where shown  
 Install 180' of 25% Reduction system at 18" to 24" Deep.