

Initial Application Date: 8/29/08

Application # 0850020834

Central Permitting 108 E. Front Street, Lillington, NC 27548 Phone: (910) 893-7525 Fax: (910) 893-2793 www.harnett.org

COLLEGE COUNTY OF HARNETT LAND USE APPLICATION

LANDOWNER: Lee William Raymond JR Mailing Address: 604 Main St

City: Benson State: NC Zip: 27504 Home #: 919 639 3714 Contact #: 427 2776

APPLICANT: Brian Johnson Builders Mailing Address: 635 Church Hill Rd

City: Angier State: NC Zip: 27501 Home #: 639 3214 Contact #: 427 2976

PROPERTY LOCATION: State Road #: 1551 State Road Name: Benson Rd

Parcel: 071602 0006 02 PIN: 1602 64 2252

Zoning: BA30 Subdivision: William R Lee Jr. Lot #: 2 Lot Size: .75

Flood Plain: X Panel: NA Watershed id: NA Deed Book/Page: 02491 0184 Plat Book/Page: 2008/339

SPECIFIC DIRECTIONS TO THE PROPERTY FROM LILLINGTON: Take 210 to Angier T/R on 55 T/L on Mulver St it turns into Benson Rd go 4-5 miles lot will be on Right

PROPOSED USE:

- SFD (Size 40x40) # Bedrooms 3 # Baths 2 Basement (w/w/o bath) _____ Garage _____ Deck 12x12 Circle: Crest Stone / Slab
- Modular: On frame _____ Off frame (Size _____ x _____) # Bedrooms _____ # Baths _____ Garage _____ Deck _____ (site built? _____) Deck _____ (site built? _____)
- Multi-Family Dwelling No. Units _____ No. Bedrooms/Unit _____
- Manufactured Home: SW _____ DW _____ TW (Size _____ x _____) # Bedrooms _____ Garage _____ Deck _____ (site built? _____) Deck _____ (site built? _____)
- Business Sq. Ft. Retail Space _____ Type _____ # Employees _____ Hours of Operation _____
- Industry Sq. Ft. _____ Type _____ # Employees _____ Hours of Operation _____
- Church Seating Capacity _____ # Bathrooms _____ Kitchen _____
- Home Occupation (Size _____ x _____) # Rooms _____ Use _____ Hours of Operation _____
- Accessory/Other (Size _____ x _____) Use _____
- Addition to Existing Building (Size _____ x _____) Use _____ Closets in addition (____yes ____no)

Water Supply: County Well (No. dwelling: _____) Other _____

Sewage Supply: New Septic Tank (Need to fill out New Tank Checklist) Existing Septic Tank County Sewer Other _____

Property owner of this tract of land own land that contains a manufactured home w/in five hundred feet (500') of tract listed above? YES NO

Structures on this tract of land: Single family dwellings 15 Manufactured Homes _____ Other (specify) _____

Required Residential Property Line Setbacks: Comments: _____

Front	Minimum	<u>35</u>	Actual	<u>50</u>
Rear		<u>25</u>		<u>190</u>
Side		<u>10</u>		<u>40</u>
Corner/Sidestreet		<u>20</u>		
Nearest Building on same lot		<u>10</u>		

If permits are granted I agree to conform to all ordinances and the laws of the State of North Carolina regulating such work and the specifications of plans submitted. I hereby state that the foregoing statements are accurate and correct to the best of my knowledge. This permit is subject to revocation if false information is provided on this form.

Signature of Owner or Owner's Agent: [Signature]

Date: 8-20-08

"This application expires 1 month from the initial date if no permits have been issued"

A RECORDED SURVEY MAP, RECORDED DEED (OR OFFER TO PURCHASE) AND PLAT ARE REQUIRED WHEN APPLYING FOR LAND USE APPLICATION

Please use Blue or Black Ink ONLY

rd Lee, Jr.
 Page 184-186

1=100

SITE PLAN APPROVAL

DISTRICT BARO USE SFD

#BEDROOMS 3

Date 8/29/08 Zoning Administrator [Signature]

Barbara Ann L. Keller
 "Second Tract"
 Deed Book 1031 Page 982

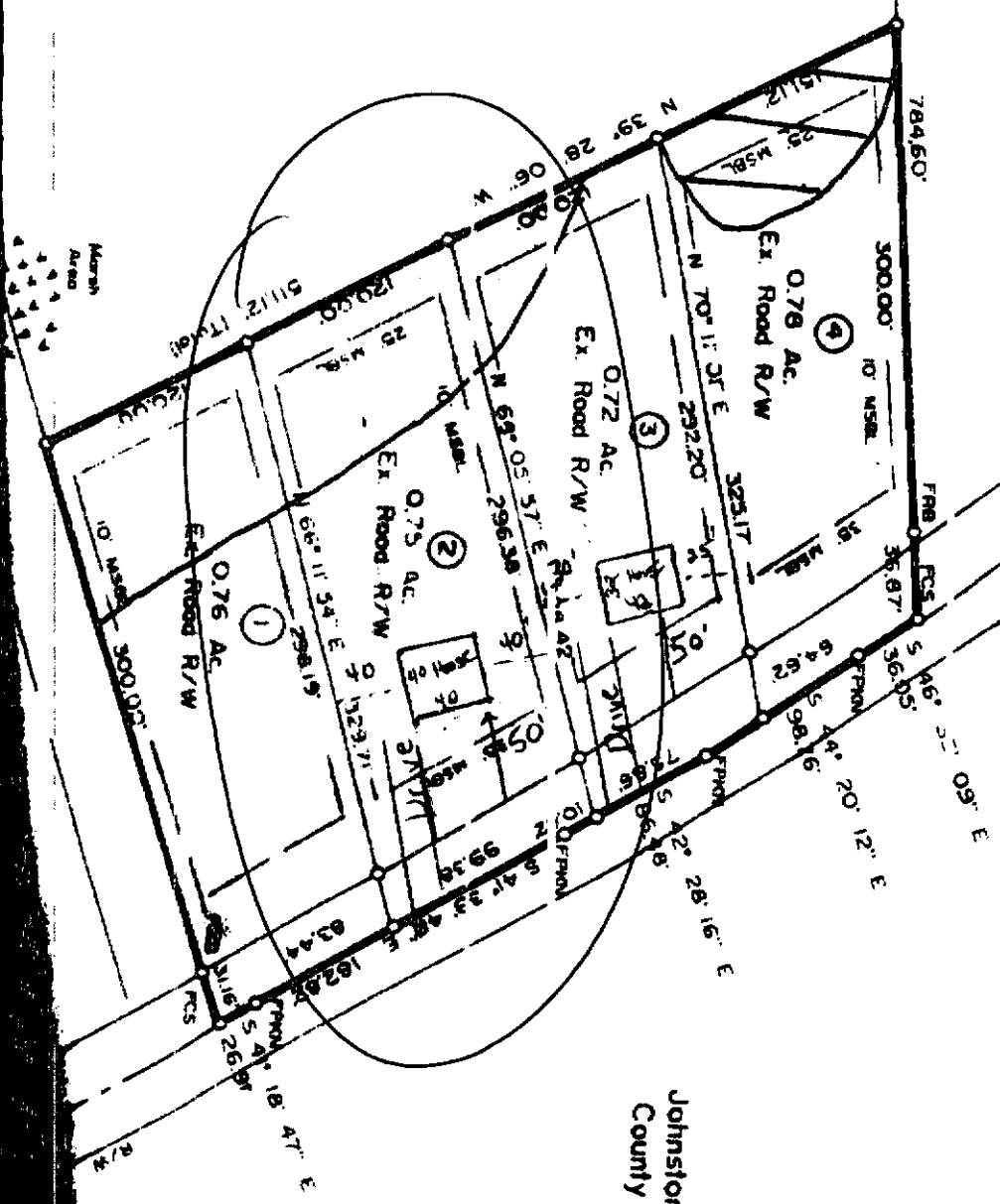

Johnston
 County

N 49° 39' 30" W 60' R/W
 "County Line Road"
 N.C.S.R. 1551
 437.17

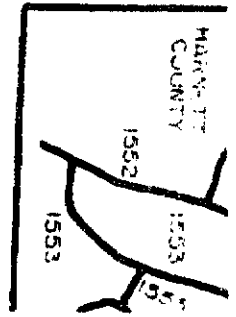

OWNER NAME: Brian Johnson

APPLICATION #: 20834

This application to be filled out only when applying for a new septic system.

County Health Department Application for Improvement Permit and/or Authorization to Construct

IF THE INFORMATION IN THIS APPLICATION IS FALSIFIED, CHANGED, OR THE SITE IS ALTERED, THEN THE IMPROVEMENT PERMIT OR AUTHORIZATION TO CONSTRUCT SHALL BECOME INVALID. The permit is valid for either 60 months or without expiration depending upon documentation submitted. (complete site plan = 60 months; complete plat = without expiration)

DEVELOPMENT INFORMATION

- New single family residence
- Expansion of existing system
- Repair to malfunctioning sewage disposal system
- Non-residential type of structure

WATER SUPPLY

- New well
- Existing well
- Community well
- Public water
- Spring

Are there any existing wells, springs, or existing waterlines on this property? yes no unknown

SEPTIC

If applying for authorization to construct please indicate desired system type(s): can be ranked in order of preference, must choose one.

- Accepted Innovative
- Alternative Other
- Conventional Any

The applicant shall notify the local health department upon submittal of this application if any of the following apply to the property in question. If the answer is "yes", applicant must attach supporting documentation.

- YES NO Does The Site Contain Any Jurisdictional Wetlands?
- YES NO Does The Site Contain Any Existing Wastewater Systems?
- YES NO Is Any Wastewater Going To Be Generated On The Site Other Than Domestic Sewage?
- YES NO Is The Site Subject To Approval By Any Other Public Agency?
- YES NO Are There Any Easements Or Right Of Ways On This Property?

I Have Read This Application And Certify That The Information Provided Herein Is True, Complete And Correct. Authorized County And State Officials Are Granted Right Of Entry To Conduct Necessary Inspections To Determine Compliance With Applicable Laws And Rules. I Understand That I Am Solely Responsible For The Proper Identification And Labeling Of All Property Lines And Corners And Making The Site Accessible So That A Complete Site Evaluation Can Be Performed.

PROPERTY OWNERS OR OWNERS LEGAL REPRESENTATIVE SIGNATURE (REQUIRED)

8/22/08
DATE