

COMMENTS: _____

<u>LANDSCAPE POSITIONS</u>	<u>GROUP</u>	<u>TEXTURES</u>	<u>.1955 LTAR</u>	<u>CONSISTENCE MOIST</u>	<u>WET</u>
R-RIDGE	I	S-SAND	1.2 - 0.8	VFR-VERY FRIABLE FR-FRIABLE	NS-NON-STICKY SS-SLIGHTY STICKY
S-SHOULDER SLOPE		LS-LOAMY SAND			
L-LINEAR SLOPE	II	SL-SANDY LOAM	0.8 - 0.6	FI-FIRM VFI-VERY FIRM	S-STICKY VS-VERY STICKY
FS-FOOT SLOPE		L-LOAM			
N-NOSE SLOPE	III	SI-SILT	0.6 - 0.3	EFI-EXTREMELY FIRM	NP-NON-PLASTIC SP-SLIGHTLY STICKY P-PLASTIC VP-VERY PLASTIC
H-HEAD SLOPE		SIL-SILT LOAM			
CC-CONCLAVE SLOPE		CL-CLAY LOAM			
CV-CONVEX SLOPE		SCL-SANDY CLAY LOAM			
T-TERRACE	IV	SIC-SILTY CLAY	0.4 - 0.1		
FP-FLOOD PLAN		C-CLAY			
		SC-SANDY CLAY			

STRUCTURE
 SG-SINGLE GRAIN
 M- MASSIVE
 CR-CRUMB
 GR-GRANULAR
 SBK-SUBANGULAR BLOCKY
 ABK-ANGULAR BLOCKY
 PL-PLATY
 PR-PRISMATIC

MINERALOGY
 SLIGHTLY EXPANSIVE
 EXPANSIVE

Show profile locations and other site features (dimensions, references or benchmark, and North)

A large grid for site profile and feature recording, consisting of 20 columns and 20 rows of empty cells.

Property ID:
 Lot #:
 File #:
 Code:

**SOIL/SITE EVALUATION
 for ON-SITE WASTEWATER SYSTEM**

Owner:
 Address:
 Proposed Facility: **SFD** Design Flow (.1949): **360**
 Location of Site:
 Water Supply: Public Individual Well
 Evaluation Method: Auger Boring Pit
 Type of Wastewater: Sewage Industrial Process

Applicant: **20833**
 Date Evaluated: **9-2-08**
 Property Size:
 Property Recorded:
 Spring Other
 Cut
 Mixed

P R O F I L E #	1940 Landscape Position/ Slope%	Horizon Depth (IN.)	SOIL MORPHOLOGY 1941		OTHER PROFILE FACTORS				Profile Class & LTAR
			1941 Structure/ Texture	1941 Consistence Mineralogy	1942 Soil Wetness/ Color	1943 Soil Depth (IN.)	1956 Sapru Class	1944 Restr. Horiz.	
1	L 5%	0-24	SL	FR GR NSNP					.4
		24-48	SCL	FR 1 BK S.P.					
2	L 5%	0-20	SL	FR GR NSNP					.35
		20-44	SCL	FR 1 BK S.P.	42" 1.5% 42				
3	L 5%	0-20	SL	FR GR NSNP					.3
		20-40	SCL	FR 1 BK S.P.	36" 2.5% 36				

Description	Initial System	Repair System
Available Space (.1945)		
System Type(s)	26" w	26" w
Site LTAR	.3	.3-.35'

Other Factors (.1946): _____
 Site Classification (.1948): **P5**
 Evaluated By: 
 Others Present:



STANCIL BUILDERS, INC.

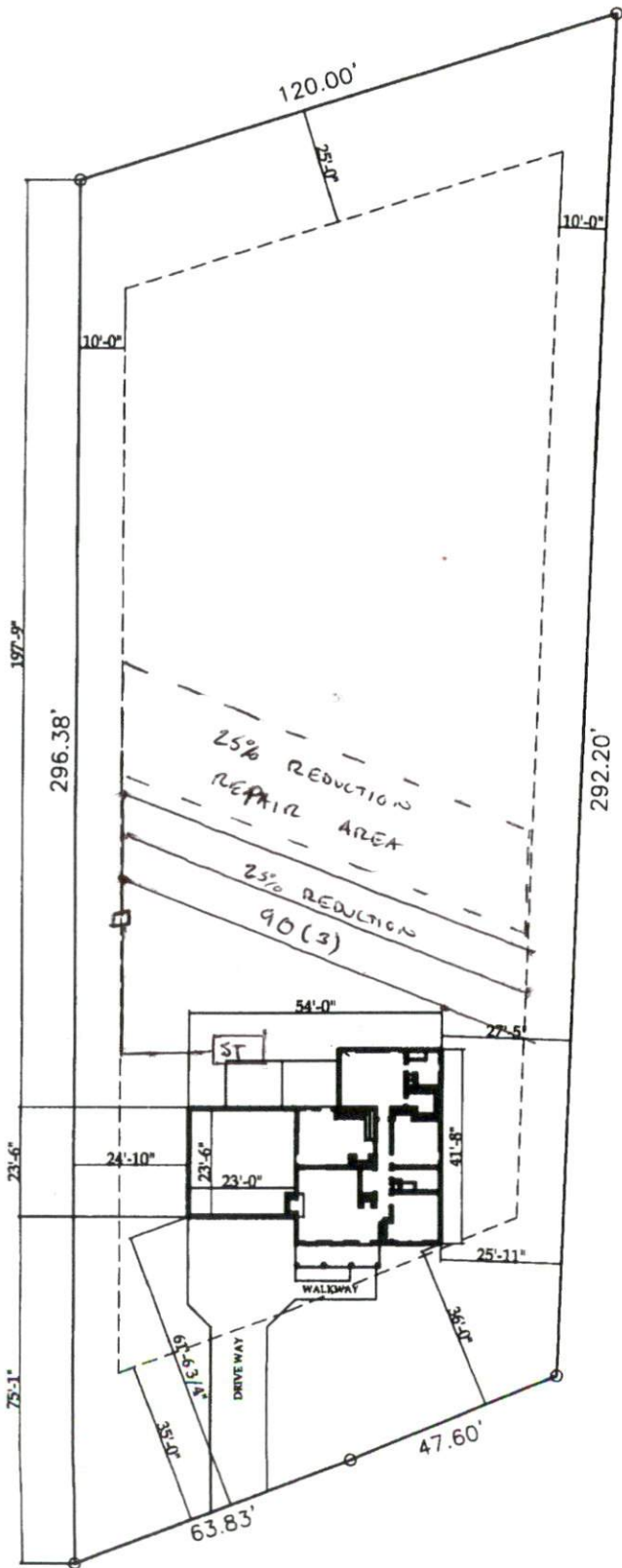

SITE PLAN APPROVAL

DISTRICT RA30 USE SFD

#BEDROOMS 3

Date 12/7/16 Zoning Administrator [Signature]

1995 Lot 3 William R. Lee, Jr.
Johnston County Road
Angier, NC 27501
Harnett County
Pin 1602-64-1381.000
Deed Book 2491 Page 184
Book of Maps 2008 Page 339

LOT 3 William R. Lee, Jr.
SCALE 1" = 40'-0"