

08-50020833 Lot 3 SOUTHERN BUILT, LLC

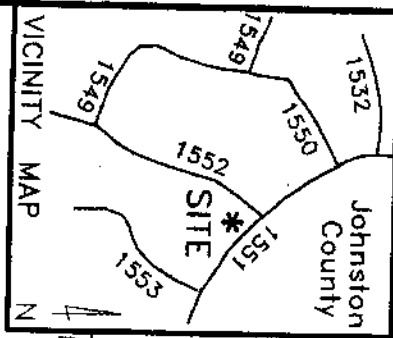

- LEGEND**
- Subject Boundary Line
 - Adjoining Boundary Line
 - R/W Right-of-Way Line
 - MBL Minimum Building Line
 - ACP Calculated Point
 - ERB Existing Re-Bar
 - EIS Existing Iron Stake
 - AG Above Grade

I hereby certify that the foundation location shown hereon is correct in relation to property lines of record. NOTE: The purpose of this survey is to locate the newly constructed foundation. Other features, fixtures, encumbrances and indications of use may be revealed by a complete site survey.

Tony & Donna Cole
 D.B. 2531, Pg. 706
 & Map # 2008-339

April Hayes Chalk
 D.B. 3220, Pg. 895

4

0.85 Acre Total
 0.78 Ac. Net

3

0.81 Acre Total
 0.72 Ac. Net

2

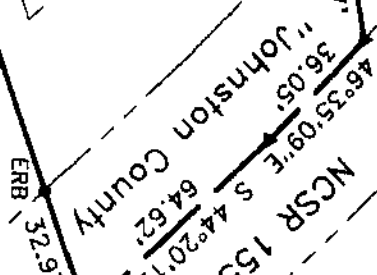
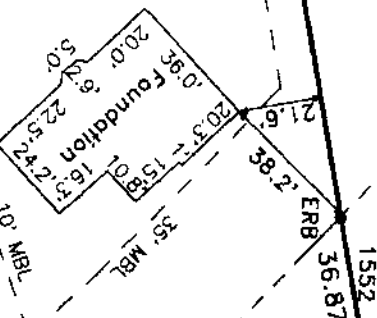

Surveyed & Mapped By
STREAMLINE
 LAND SURVEYING, Inc.
 NC FIRM C-1898
 870 NC 55 W, Coats, N.C. 27521
 910-897-7715 910-897-7284 (FAX)

NOT FOR RECORDATION

Foundatio
Southe
Care of:
Current Owner:
Lots 3 & 4
1995 & 2015 J
Grove
Scale: 1" = 50'

