

Harnett County Government Complex
307 Cornelius Harnett Boulevard
Lillington, NC 27546

ph: 910-893-7547
fax: 910-893-9371

September 3, 2008

Wynn Construction
1696 Hayes Rd
Creedmoor, NC 27522

Tingen Point
#08-5-20785 Lt 83
#08-5-20786 Lt 82

Re: Status of Improvement Permit Application

To Whom It May Concern,

An attempt was made to evaluate your property for the purpose of issuing an Improvement Permit. The evaluation could not be completed for one or more of the following reasons.

- 1. Property lines/corners not marked or labeled (*\$25.00 fee incurred*)
- 2. House corners not marked or labeled (*\$25.00 fee incurred*)
- 3. Directions not clear to property (*\$25.00 fee incurred*)
- 4. Property needs brush or vegetation removed
- 5. Backhoe pits required
- 6. Other – Move homes as shown and submit new plot plans to Central Permitting.

Your application will be put on hold until the selected items above have been addressed. When completed please call 910-893-7527 to confirm that the items mentioned have been corrected, we will then reschedule your property for evaluation.

Sincerely,

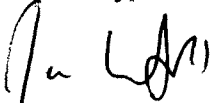

Joe West, R. S.
Environmental Health Specialist
Harnett County Department of Public Health

JW/sgs
Copy: Central Permitting

WYNN Const.

08.500-20785

Lot # 83

Tingen Pante

NOTE: That home must
be at least 95'
From Front property
Line (Along 82/83
Property Line) and
110' from Front property
Line (Along 83/84
Property Line)

NOTE DRIVE must
Be Along either
Property Line AS
Shown - DRIVE
To Be at a max
of 10' wide

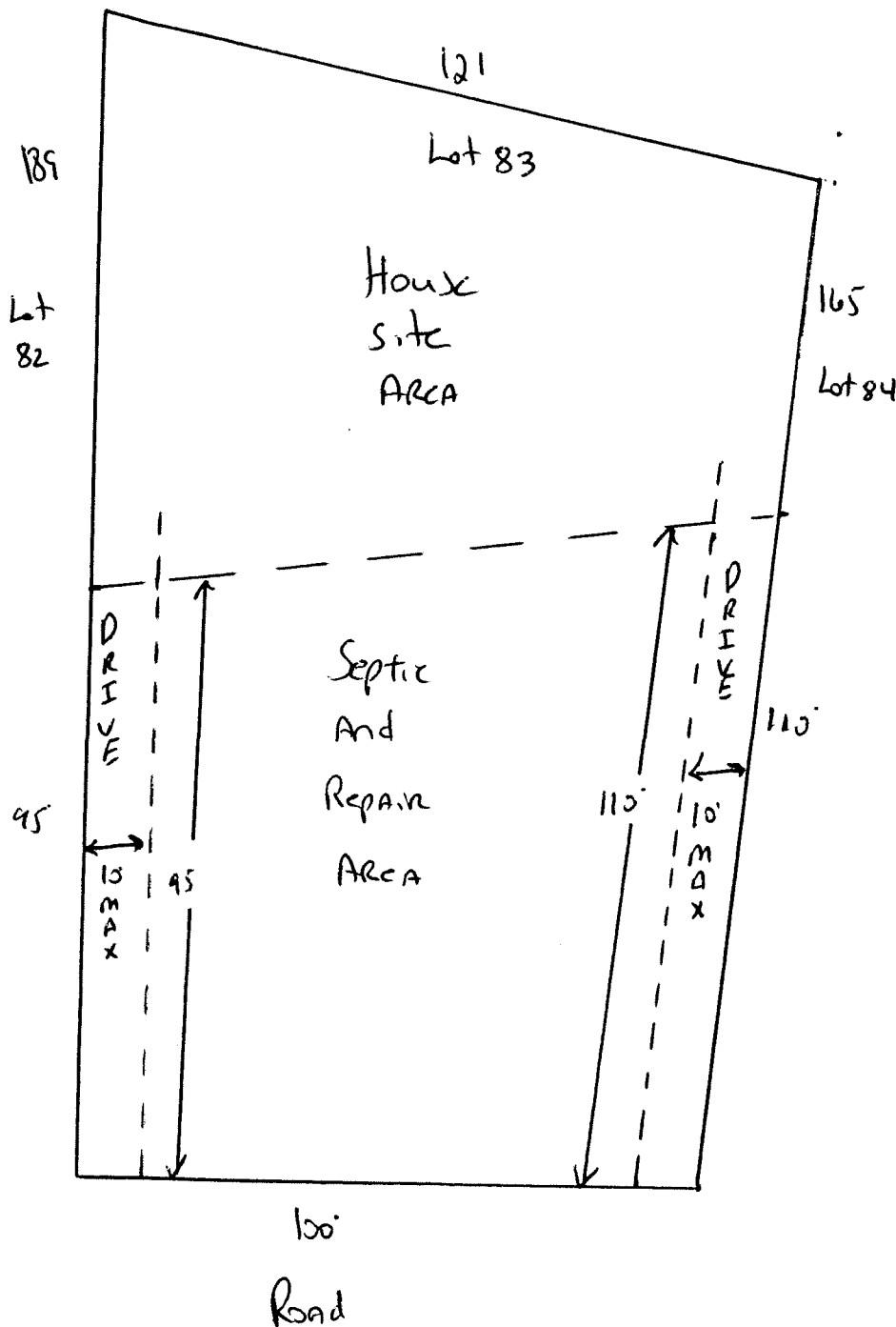

08-500-20786

Winn Const.

Lot 82 Tinsjen Pointe

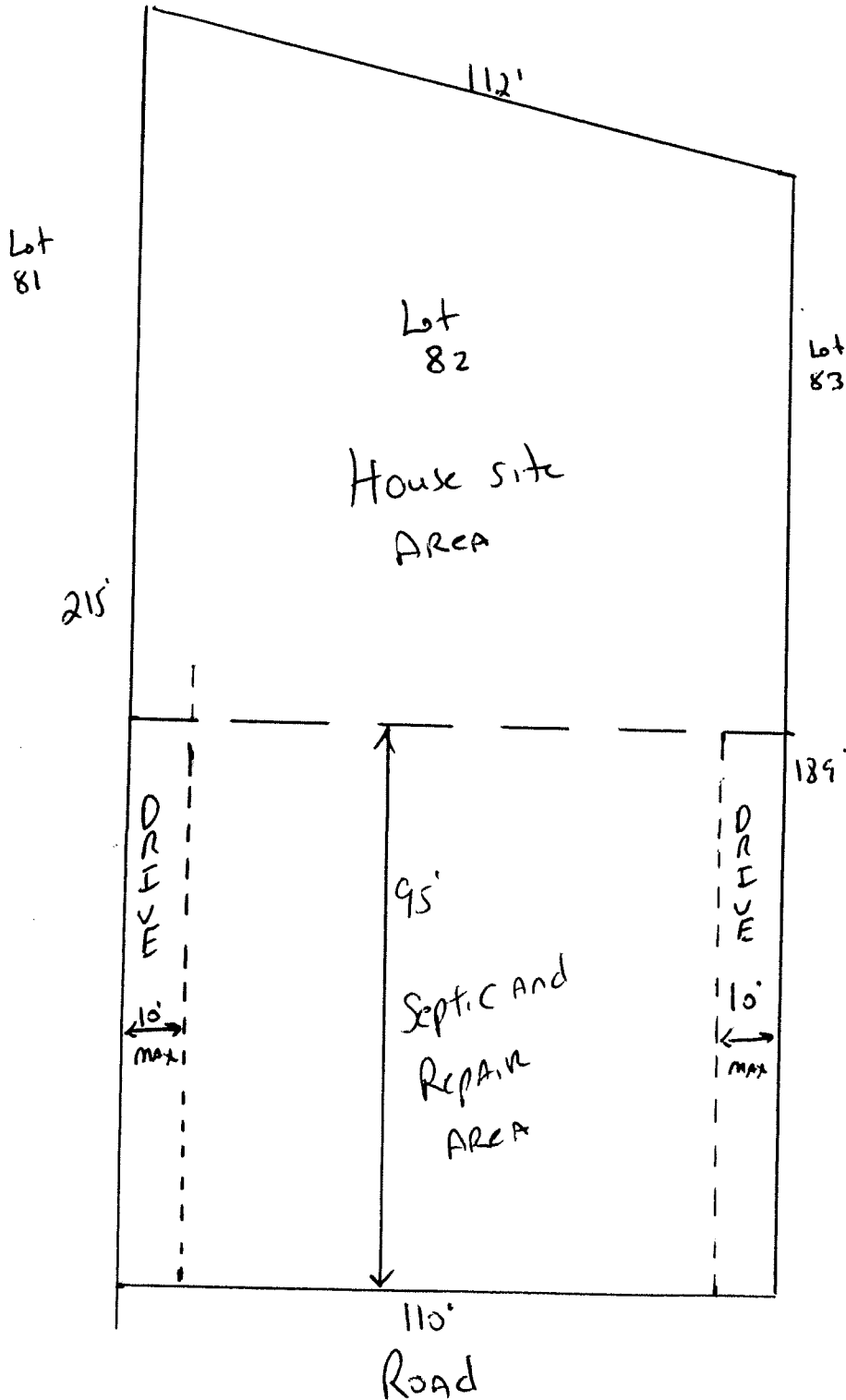

NOTE: Home must be
At least 95'
From Front
Property Line

DRIVEWAY can be
along either
Lot 81/82 Property
Line or Lot 82/83
Property Line
DRIVE TO BE A
MAX OF 10' wide
until DRIVE PASSES
95' from Front
Property Line