

HTE# 08500-20784R
Revised 01-27-09

Harnett County Department of Public Health Improvement Permit

24982

A building permit cannot be issued with only an Improvement Permit

ISSUED TO: Wynn Const. PROPERTY LOCATION: DC 27
 SUBDIVISION: Tingen Pointe LOT # 59
 NEW REPAIR 49x58 EXPANSION
 Type of Structure: SFD-49x50-3BR
 Proposed Wastewater System Type: 25% Reduction Sys.
 Projected Daily Flow: 360 GPD
 Number of bedrooms: 3 Number of Occupants: 6 max
 Basement Yes No
 Pump Required: Yes No May be required based on final location and elevations of facilities
 Type of Water Supply: Community Public Well Distance from well 100 feet Permit valid for: Five years
 Permit conditions: Meet onsite for final layout - maintain all setbacks No expiration
Stub out plumbing shallow at ground level or higher where shown

Authorized State Agent: J. L. Ari Date: 09-03-08 SEE ATTACHED SITE SKETCH

The issuance of this permit by the Health Department in no way guarantees the issuance of other permits. The permit holder is responsible for checking with appropriate governing bodies in meeting their requirements. This site is subject to revocation if the site plan, plat, or the intended use changes. The Improvement Permit shall not be affected by a change in ownership of the site. This permit is subject to compliance with the provisions of the Laws and Rules for Sewage Treatment and Disposal and to conditions of this permit.

Construction Authorization

(Required for Building Permit)

The construction and installation requirements of Rules .1950, .1952, .1954, .1955, .1956, .1957, .1958, and .1959 are incorporated by references into this permit and shall be met. Systems shall be installed in accordance with the attached system layout.

ISSUED TO: Wynn Const. PROPERTY LOCATION: DC 27
 SUBDIVISION: Tingen Pointe LOT # 59
 Facility Type: SFD-49x50-3BR New Expansion Repair
 Basement? Yes No Basement Fixtures? Yes No
 Type of Wastewater System** 25% Reduction System (Initial) Wastewater Flow: 360 GPD
 (See note below, if applicable)

Installation Requirements/Conditions

Septic Tank Size <u>1000</u> gallons	Number of trenches <u>1</u>	
Pump Tank Size _____ gallons	Exact length of each trench <u>230</u> feet	Trench Spacing: <u>9</u> Feet on Center
	Trenches shall be installed on contour at a	Soil Cover: <u>6</u> inches
	Maximum Trench Depth of: <u>18-24</u> inches	(Maximum soil cover shall not exceed
	(Trench bottoms shall be level to +/- 1/4"	36" above the trench bottom)
	in all directions)	
Pump Requirements: _____ ft. TDH vs. _____ GPM		Aggregate Depth: _____ inches below pipe
Conditions: _____		_____ inches above pipe
		_____ inches total

**If applicable: I understand the system type specified is different from the type specified on the application. I accept the specifications of this permit.

Owner/Legal Representative Signature: _____ Date: _____

This Construction Authorization is subject to revocation if the site plan, plat, or the intended use changes. The Construction Authorization shall not be transferred when there is a change in ownership of the site. This Construction Authorization is subject to compliance with the provisions of the Laws and Rules for Sewage Treatment and Disposal and to the conditions of this permit. SEE ATTACHED SITE SKETCH

Authorized State Agent: J. L. Ari Date: 09-03-08 01-27-09
Construction Authorization Expiration Date: 09-03-2017 01-27-2014

HTE# 08-500-20784R

Permit # 24982

Harnett County Department of Public Health Site Sketch

ISSUED TO: Wynn Const.

PROPERTY LOCATOR: N 27

SUBDIVISION Tinosa Pointe

LOT # 59

Authorized State Agent: [Signature]

Date: 09-07-01
01-27-09

101

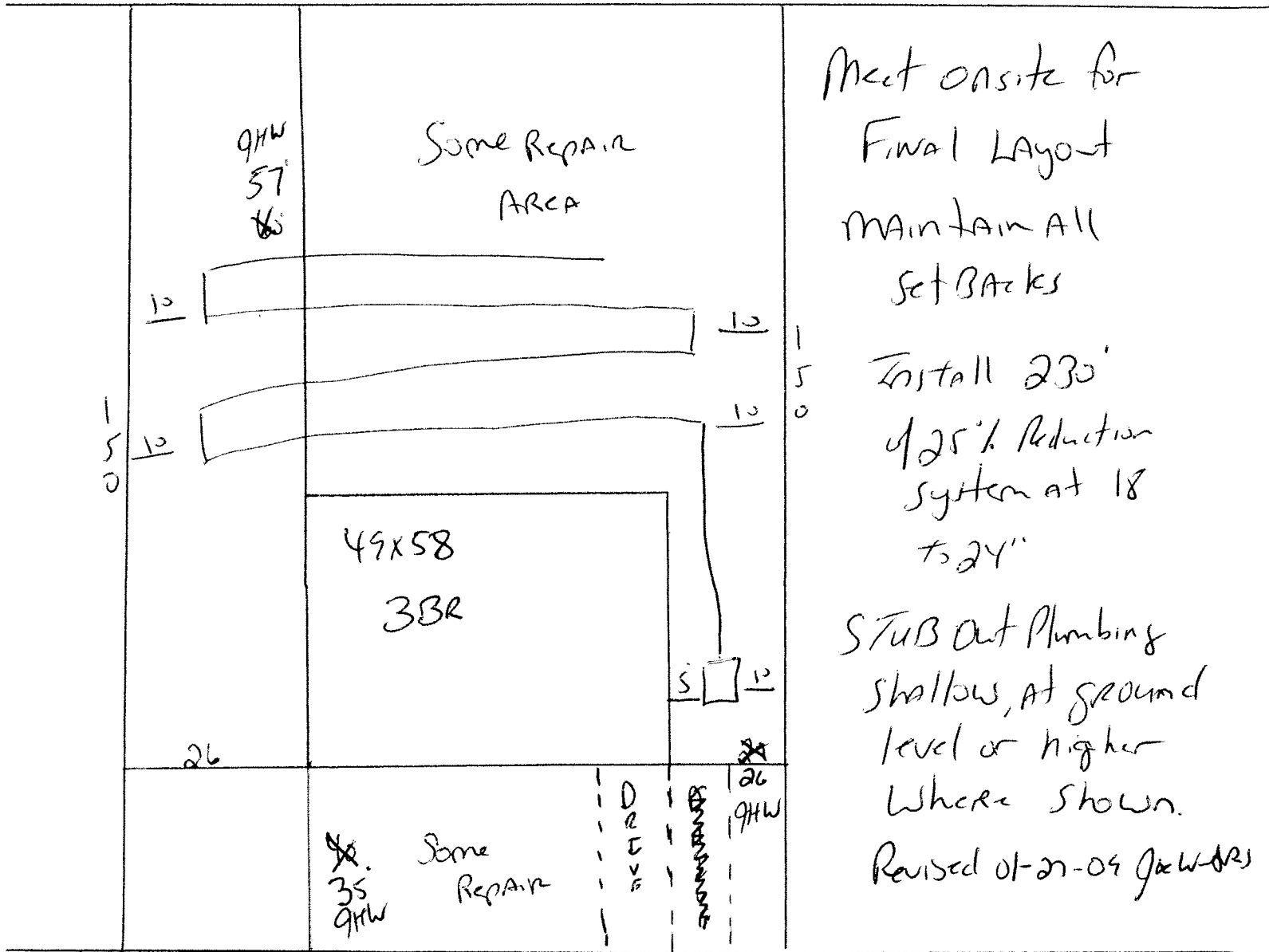

Meet onsite for
Final Layout

Maintain All
Setbacks

Install 230'
of 25% Reduction
system at 18
to 24"

Stub out Plumbing
shallow, at ground
level or higher
where shown.

Revised 01-27-09 JAW-DRS