

Improvement Permit

A building permit cannot be issued with only an Improvement Permit

ISSUED TO: Wyan Const. PROPERTY LOCATION: NC 27
 SUBDIVISION: Tingen Pointe LOT # 39
 NEW REPAIR EXPANSION
 Type of Structure: SFD- ~~3BR~~ 3BR 65x36
 Proposed Wastewater System Type: Pump to 25% Reduction system
 Projected Daily Flow: 360 max GPD
 Number of bedrooms: 3 max Number of Occupants: 6 max
 Basement Yes No
 Pump Required: Yes No May be required based on final location and elevations of facilities
 Type of Water Supply: Community Public Well Distance from well 100 feet Permit valid for: Five years
 Permit conditions: Meet onsite for final layout maintain all set backs No expiration
Please note that drive must be along lot 38/39 property line & be a max of 10' wide
 Authorized State Agent: Jon Waters Date: 9-11-08 SEE ATTACHED SITE SKETCH
 Revised 06-05-09

The issuance of this permit by the Health Department in no way guarantees the issuance of other permits. The permit holder is responsible for checking with appropriate governing bodies in meeting their requirements. This site is subject to revocation if the site plan, plat, or the intended use changes. The Improvement Permit shall not be affected by a change in ownership of the site. This permit is subject to compliance with the provisions of the Laws and Rules for Sewage Treatment and Disposal and to conditions of this permit.

Construction Authorization

(Required for Building Permit)

The construction and installation requirements of Rules .1950, .1952, .1954, .1955, .1956, .1957, .1958, and .1959 are incorporated by references into this permit and shall be met. Systems shall be installed in accordance with the attached system layout.

ISSUED TO: Wyan Const. PROPERTY LOCATION: NC 27
 SUBDIVISION: Tingen Pointe LOT # 39
 Facility Type: SFD- ~~3BR~~ 3BR 35x36 New Expansion Repair
 Basement? Yes No Basement Fixtures? Yes No
 Type of Wastewater System** Pump to 25% Reduction system (Initial) Wastewater Flow: 360 GPD
 (See note below, if applicable) Pump to 25% Reduction sys (Repair)
 Installation Requirements/Conditions
 Septic Tank Size 1200 gallons
 Pump Tank Size 1200 gallons
 Number of trenches 1
 Exact length of each trench 230 feet
 Trenches shall be installed on contour at a
 Maximum Trench Depth of: 18 inches
 (Trench bottoms shall be level to +/-1/4"
 in all directions)
 Pump Requirements: _____ ft. TDH vs. _____ GPM
 Trench Spacing: 9 Feet on Center
 Soil Cover: 6 inches
 (Maximum soil cover shall not exceed
 36" above the trench bottom)
 Aggregate Depth: _____ inches below pipe
 _____ inches above pipe
 _____ inches total
 Conditions: _____

**If applicable: I understand the system type specified is different from the type specified on the application. I accept the specifications of this permit.

Owner/Legal Representative Signature: _____ Date: _____

This Construction Authorization is subject to revocation if the site plan, plat, or the intended use changes. The Construction Authorization shall not be transferred when there is a change in ownership of the site. This Construction Authorization is subject to compliance with the provisions of the Laws and Rules for Sewage Treatment and Disposal and to the conditions of this permit. SEE ATTACHED SITE SKETCH

Authorized State Agent: Jon Waters Date: 9-11-08 Revised 6-5-09
 Construction Authorization Expiration Date: 9-11-2017 6-5-2013

HTE# D8500-2011RR

Permit # 25058

Harnett County Department of Public Health Site Sketch

ISSUED TO: Wynn Const.

PROPERTY LOCATOR: DC 27

SUBDIVISION Anger Pante

LOT # 32

Authorized State Agent: J. L. [Signature]

Date: 9-11-08

Revised 06-05-09

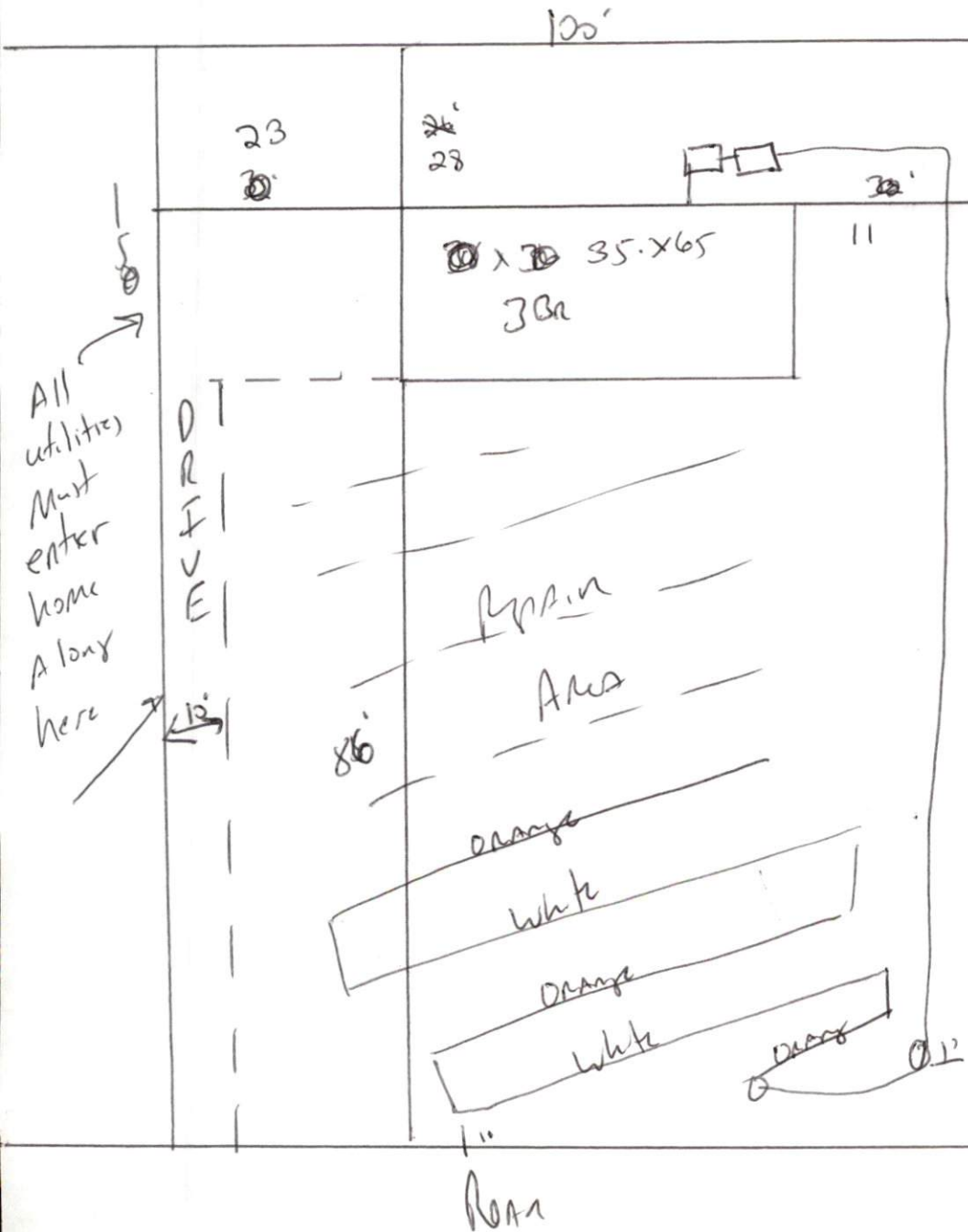

Meet on site for Final Layout
 Maintain all set back
 Install 230' of 21" Reduction system at 18"

NOTE DRIVE WAY must be along property line as shown. max. width of 10'