

Initial Application Date: 7-28-08

Application # 0850020641

CU \_\_\_\_\_

COUNTY OF HARNETT RESIDENTIAL LAND USE APPLICATION

Central Permitting 108 E. Front Street, Lillington, NC 27546 Phone: (910) 893-7525 Fax: (910) 893-2793 www.harnett.org/permits

LANDOWNER: Wynn Construction Mailing Address: 1696 Hager Rd.

City: Creedmore State: NC Zip: 27522 Home #: 919 528 1347 Contact #: 919 426 5780

APPLICANT: Same as above Mailing Address: \_\_\_\_\_

City: \_\_\_\_\_ State: \_\_\_\_\_ Zip: \_\_\_\_\_ Home #: \_\_\_\_\_ Contact #: \_\_\_\_\_

\*Please fill out applicant information if different than landowner

CONTACT NAME APPLYING IN OFFICE: Terry Colbat Phone #: 919 426 5780

PROPERTY LOCATION: Subdivision: Tinger Pointe Lot #: 58 Lot Acreage: 0.358

State Road #: \_\_\_\_\_ State Road Name: High 27 Map Book&Page: 2007, 711

Parcel: 039576 0088 10 PIN: 9597 85 3240.000

Zoning: RA20R Flood Zone: X Watershed: WA Deed Book&Page: 2532, 10 Power Company: Progress

SPECIFIC DIRECTIONS TO THE PROPERTY FROM LILLINGTON: Take High 27 W go 3 miles past W. Harnett High subdivision on left

PROPOSED USE: (Include Bonus room as a bedroom if it has a closet) Circle:

- SFD (Size 47x51) # Bedrooms 3 # Baths 2 Basement (w/wo bath) NO Garage YES Deck NO Crawl Space Slab
- Mod (Size \_\_\_ x \_\_\_) # Bedrooms \_\_\_ # Baths \_\_\_ Basement (w/wo bath) \_\_\_ Garage \_\_\_ Site Built Deck \_\_\_ ON Frame / OFF
- Manufactured Home: \_\_\_ SW \_\_\_ DW \_\_\_ TW (Size \_\_\_ x \_\_\_) # Bedrooms \_\_\_ Garage \_\_\_ (site built? \_\_\_) Deck \_\_\_ (site built? \_\_\_)
- Duplex (Size \_\_\_ x \_\_\_) No. Buildings \_\_\_ No. Bedrooms/Unit \_\_\_
- Home Occupation # Rooms \_\_\_ Use \_\_\_ Hours of Operation: \_\_\_ #Employees \_\_\_
- Addition/Accessory/Other (Size \_\_\_ x \_\_\_) Use \_\_\_ Closets in addition (\_\_\_)yes (\_\_\_)no

\*Homes with Progress Energy as service provider need to supply premise number from Progress Energy

Water Supply:  County  Well (No. dwellings \_\_\_) MUST have operable water before final

Sewage Supply:  New Septic Tank (Complete **New Tank Checklist**)  Existing Septic Tank  County Sewer

Property owner of this tract of land own land that contains a manufactured home w/in five hundred feet (500') of tract listed above?  YES  NO

Structures (existing or proposed): Single family dwellings 1000030 Manufactured Homes \_\_\_ Other (specify) \_\_\_

Required Residential Property Line Setbacks:

Comments: \_\_\_\_\_

Front	Minimum <u>35</u>	Actual <u>40</u>
Rear	<u>25</u>	<u>59</u>
Closest Side	<u>10</u>	<u>28</u>
Sidestreet/corner lot	<u>20</u>	<u>28</u>
Nearest Building on same lot	<u>6</u>	

If permits are granted I agree to conform to all ordinances and laws of the State of North Carolina regulating such work and the specifications of plans submitted. I hereby state that foregoing statements are accurate and correct to the best of my knowledge. Permit subject to revocation if false information is provided.

Terry Colbat  
Signature of Owner or Owner's Agent

7-28-08  
Date

\*\*This application expires 6 months from the initial date if no permits have been issued\*\*

A RECORDED SURVEY MAP, RECORDED DEED (OR OFFER TO PURCHASE) AND PLAT ARE REQUIRED WHEN APPLYING FOR LAND USE APPLICATION Please use Blue or Black Ink ONLY

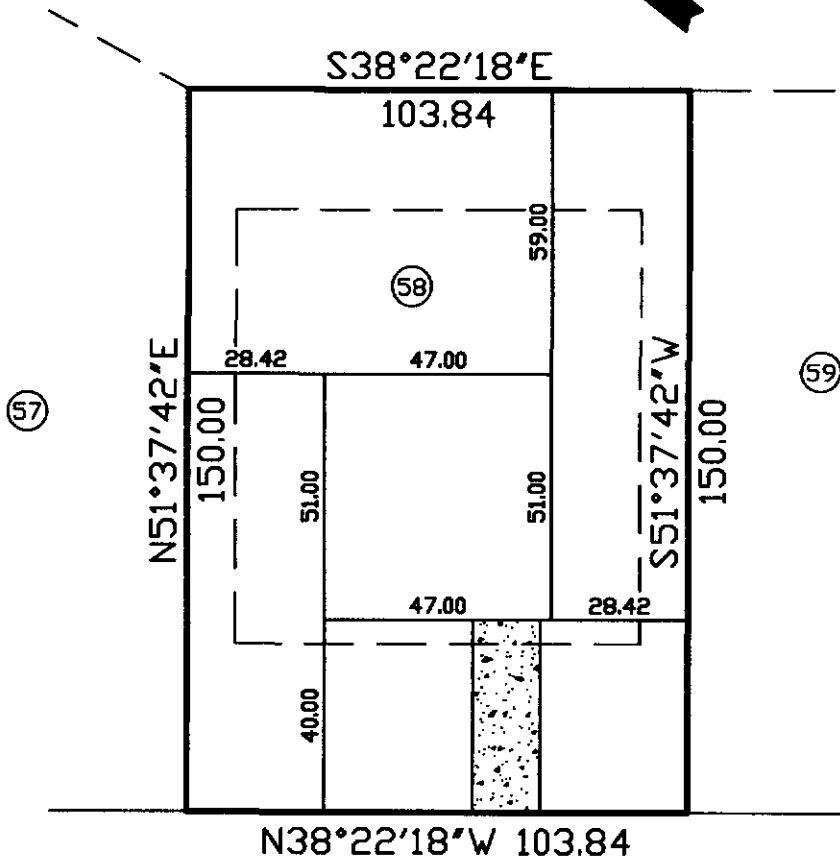
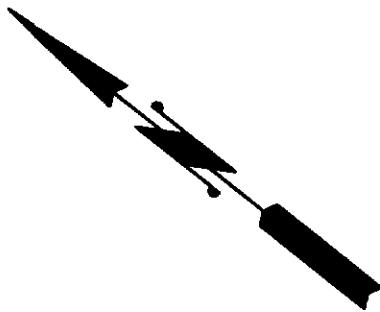

OMAHA DRIVE  
50' PUBLIC R/W SITE PLAN APPROVAL

DISTRICT BAZOR USE SFD

#BEDROOMS 3

Date 7/20/08

  
Zoning Administrator

THIS MAP WAS PREPARED FROM RECORDED DATA, AS NOTED, AND FROM OTHER SOURCES PROVIDED BY THE OWNER. THIS IS A PRELIMINARY SITE PLAN, INTENDED FOR PLANNING USE ONLY AND IN NO WAY REPRESENTS A SURVEY MADE BY THIS COMPANY. THIS MAP IS NOT INTENDED FOR RECORDATION, CONVEYANCES, OR SALES.

Charlie T. Carpenter, P.L.S.  
Professional Land Surveyor  
1940 Juniper Church Road  
Four Oaks, NC 27524  
(919) 963-2909  
(919) 320-5281



PRELIMINARY SITE PLAN FOR:  
WYNN CONSTRUCTION

PIN 9597-35-3240.000  
PARCEL ID 039576 0088 10  
LOT 58 TINGEN POINTE S/D  
PB2007 PG711-718  
7/26/08  
1"=40'

491 OMAHA DRIVE  
BROADWAY, NC 27505

OWNER NAME: Wynn Construction

APPLICATION #: \_\_\_\_\_

*\*This application to be filled out only when applying for a new septic system.\**

**County Health Department Application for Improvement Permit and/or Authorization to Construct**

IF THE INFORMATION IN THIS APPLICATION IS FALSIFIED, CHANGED, OR THE SITE IS ALTERED, THEN THE IMPROVEMENT PERMIT OR AUTHORIZATION TO CONSTRUCT SHALL BECOME INVALID. The permit is valid for either 60 months or without expiration depending upon documentation submitted. (complete site plan = 60 months; complete plat = without expiration)

**DEVELOPMENT INFORMATION**

- New single family residence
- Expansion of existing system
- Repair to malfunctioning sewage disposal system
- Non-residential type of structure

**WATER SUPPLY**

- New well
- Existing well
- Community well
- Public water
- Spring

Are there any existing wells, springs, or existing waterlines on this property?

{ } yes { / } no { } unknown

**SEPTIC**

If applying for authorization to construct please indicate desired system type(s): can be ranked in order of preference, must choose one.

- { } Accepted            { / } Innovative
- { } Alternative        { } Other \_\_\_\_\_
- { } Conventional      { } Any

The applicant shall notify the local health department upon submittal of this application if any of the following apply to the property in question. If the answer is "yes", applicant must attach supporting documentation.

- { } YES { / } NO Does the site contain any Jurisdictional Wetlands?
- { } YES { / } NO Does the site contain any existing Wastewater Systems?
- { } YES { / } NO Is any wastewater going to be generated on the site other than domestic sewage?
- { } YES { / } NO Is the site subject to approval by any other Public Agency?
- { } YES { / } NO Are there any easements or Right of Ways on this property?
- { } YES { } NO Does the site contain any existing water, cable, phone or underground electric lines?

If yes please call No Cuts at 800-632-4949 to locate the lines. This is a free service.

I Have Read This Application And Certify That The Information Provided Herein Is True, Complete And Correct. Authorized County And State Officials Are Granted Right Of Entry To Conduct Necessary Inspections To Determine Compliance With Applicable Laws And Rules. I Understand That I Am Solely Responsible For The Proper Identification And Labeling Of All Property Lines And Corners And Making The Site Accessible So That A Complete Site Evaluation Can Be Performed.

  
PROPERTY OWNERS OR OWNERS LEGAL REPRESENTATIVE SIGNATURE (REQUIRED)

7-28-08  
DATE