

SCANNED  
8/14/08  
DATE

Initial Application Date: 8-14-08

Application # 0850020641R

COUNTY OF HARNETT RESIDENTIAL LAND USE APPLICATION  
Central Permitting 108 E. Front Street, Lillington, NC 27546 Phone: (910) 893-7525 Fax: (910) 893-2793 www.harnett.org/permits

LANDOWNER: Wynn Construction Mailing Address: 1696 Hayer Rd.

City: Creedmoor State: NC Zip: 27522 Home #: 919 528 1347 Contact #: 919 426 5380

APPLICANT: Same as above Mailing Address: \_\_\_\_\_

City: \_\_\_\_\_ State: \_\_\_\_\_ Zip: \_\_\_\_\_ Home #: \_\_\_\_\_ Contact #: \_\_\_\_\_

\*Please fill out applicant information if different than landowner  
CONTACT NAME APPLYING IN OFFICE: Terry Colbeat Phone #: 919 426 5380

PROPERTY LOCATION: Subdivision: Tinger Pointe Lot #: 58 Lot Acreage: .358

State Road #: \_\_\_\_\_ State Road Name: Highway 27 Map Book & Page: 2007, 711

Parcel: 039576 0088 10 58 PIN: 9597 35 3240.000

Zoning: PA20R Flood Zone: X Watershed: WA Deed Book & Page: 2532, 10 Power Company: Progress

SPECIFIC DIRECTIONS TO THE PROPERTY FROM LILLINGTON: Take Hwy 27 W go 3 miles past W. Harnett High subdivision on left

PROPOSED USE: (Include Bonus room as a bedroom if it has a closet) Circle:  
 SFD (Size 47x51) # Bedrooms 3 # Baths 2 Basement (w/wo bath) NO Garage YES Deck NO Crawl Space Slab  
 Mod (Size \_\_\_\_\_ x \_\_\_\_\_) # Bedrooms \_\_\_\_\_ # Baths \_\_\_\_\_ Basement (w/wo bath) \_\_\_\_\_ Garage \_\_\_\_\_ Site Built Deck \_\_\_\_\_ ON Frame / OFF  
 Manufactured Home: \_\_\_\_\_ SW \_\_\_\_\_ DW \_\_\_\_\_ TW (Size \_\_\_\_\_ x \_\_\_\_\_) # Bedrooms \_\_\_\_\_ Garage \_\_\_\_\_ (site built?) \_\_\_\_\_ Deck \_\_\_\_\_ (site built?) \_\_\_\_\_  
 Duplex (Size \_\_\_\_\_ x \_\_\_\_\_) No. Buildings \_\_\_\_\_ No. Bedrooms/Unit \_\_\_\_\_  
 Home Occupation # Rooms \_\_\_\_\_ Use \_\_\_\_\_ Hours of Operation: \_\_\_\_\_ #Employees \_\_\_\_\_  
 Addition/Accessory/Other (Size \_\_\_\_\_ x \_\_\_\_\_) Use \_\_\_\_\_ Closets in addition ( )yes ( )no  
\*Homes with Progress Energy as service provider need to supply premise number from Progress Energy

Water Supply:  County ( ) Well (No. dwellings \_\_\_\_\_) MUST have operable water before final  
Sewage Supply:  New Septic Tank (Complete New Tank Checklist) ( ) Existing Septic Tank ( ) County Sewer  
Property owner of this tract of land own land that contains a manufactured home w/in five hundred feet (500') of tract listed above? ( )YES ( )NO  
Structures (existing or proposed): Single family dwellings Proposed Manufactured Homes \_\_\_\_\_ Other (specify) \_\_\_\_\_

Required Residential Property Line Setbacks: Comments: R 8-14-08 PA by EH sub no charge VCB  
Front Minimum 35 Actual 40  
Rear 25 59  
Closest Side 10 25 11  
Sidestreet/corner lot 20 45.84  
Nearest Building on same lot 6

If permits are granted I agree to conform to all ordinances and laws of the State of North Carolina regulating such work and the specifications of plans submitted. I hereby state that foregoing statements are accurate and correct to the best of my knowledge. Permit subject to revocation if false information is provided.

Tyler Signature of Owner or Owner's Agent Date 7-21-08

\*\*This application expires 6 months from the initial date if no permits have been issued\*\*

A RECORDED SURVEY MAP, RECORDED DEED (OR OFFER TO PURCHASE) AND PLAT ARE REQUIRED WHEN APPLYING FOR LAND USE APPLICATION  
Please use Blue or Black Ink ONLY

08522 20641

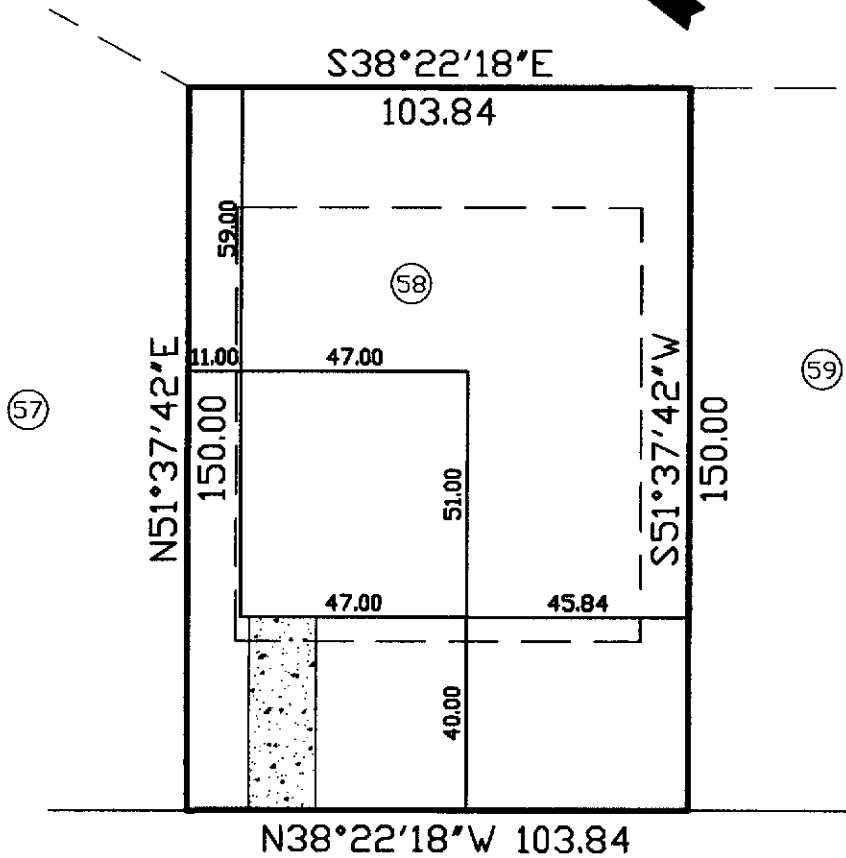
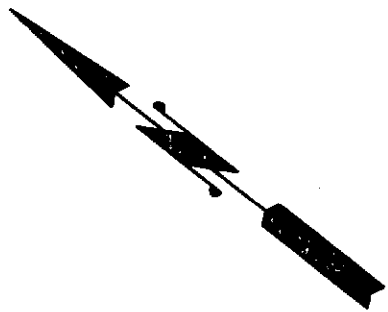

OMAHA DRIVE  
50' PUBLIC R/W

SITE PLAN APPROVAL SFP  
 DISTRICT HA 201 USE \_\_\_\_\_  
 #BEDROOMS 3  
8-14-08 V.C. Brubaker  
 Zoning Administrator  
 Date

THIS MAP WAS PREPARED FROM RECORDED DATA, AS NOTED, AND FROM OTHER SOURCES PROVIDED BY THE OWNER. THIS IS A PRELIMINARY SITE PLAN, INTENDED FOR PLANNING USE ONLY AND IN NO WAY REPRESENTS A SURVEY MADE BY THIS COMPANY. THIS MAP IS NOT INTENDED FOR RECORDATION, CONVEYANCES, OR SALES.

**Charlie T. Carpenter, P.L.S.**  
 Professional Land Surveyor  
 1940 Juniper Church Road  
 Four Oaks, NC 27524  
 (919) 963-2909  
 (919) 320-5281

PRELIMINARY SITE PLAN FOR:  
**WYNN CONSTRUCTION**  
 PIN 9597-35-3240.000  
 PARCEL ID 039576 0088 10  
 LOT 58 TINGEN POINTE S/D  
 PB2007 PG711-718  
 8/12/08  
 1"=40'

491 OMAHA DRIVE  
 BROADWAY, NC 27505