

SOUTHEASTERN SOIL & ENVIRONMENTAL ASSOC., INC.

PROPOSED SUBSURFACE WASTE DISPOSAL SYSTEM DETAIL SHEET

SUBDIVISION TINKERS Point LOT 34

INITIAL SYSTEM Approved 25% reduction REPAIR SYSTEM Approved 25% reduction

BENCHMARK ELEV. 100.0 LOCATION Top of meter

TYPE OF DISTRIBUTION serial

*proposed LTAR = 0.4 gpd/ft<sup>2</sup>*

*Initial*

LINE	ELEVATION	LENGTH	FLAG COLOR
1	102.92	80'	W
2	102.00	80'	O
3	101.00	65'	B
		<u>225'</u>	
4	100.00	75'	O
5	99.00	75'	Y
6	97.92	75'	O
		<u>225'</u>	

BY M EAKER DATE 11/2003

FLAG COLOR: Y = YELLOW R = RED W = WHITE B = BLUE O = ORANGE P = PINK

*Typical Profile*

- 0-12 LS (VF, low)
- 12-36 SCL (F, silty)
- cr 2 > 30'
- 28" on b
- At grade
- 235'

082020640

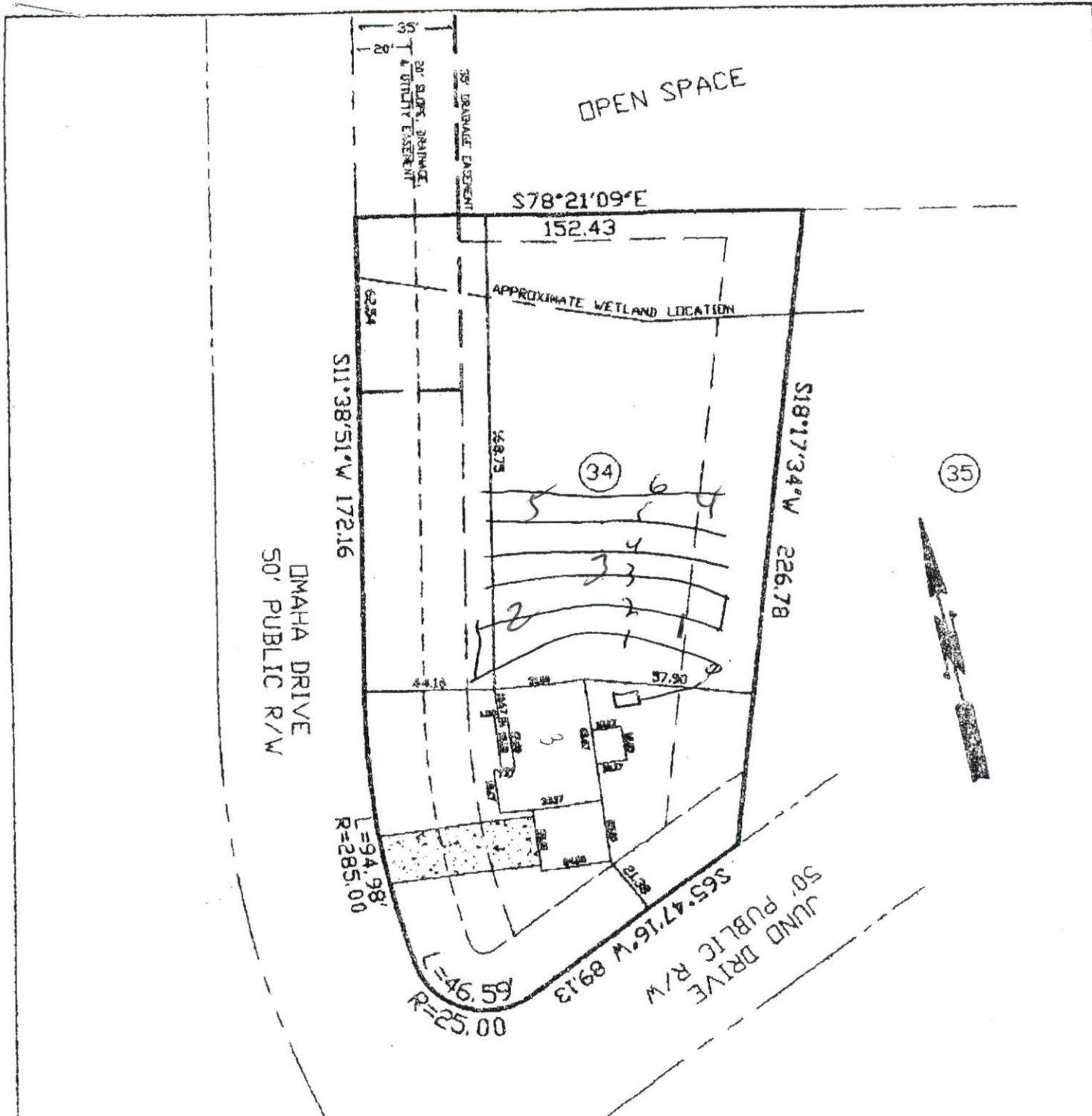

THIS MAP WAS PREPARED FROM RECORDED DATA, AS NOTED, AND FROM OTHER SOURCES PROVIDED BY THE OWNER. THIS IS A PRELIMINARY SITE PLAN, INTENDED FOR PLANNING USE ONLY AND IN NO WAY REPRESENTS A SURVEY MADE BY THIS COMPANY. THIS MAP IS NOT INTENDED FOR RECORDATION, CONVEYANCES, OR SALES.

**Charlie T. Carpenter, P.L.S.**  
 Professional Land Surveyor

1940 Juniper Church Road  
 Four Oaks, NC 27524  
 (919) 963-2909  
 (919) 320-5281



PRELIMINARY SITE PLAN FOR:  
**WYNN CONSTRUCTION**

PIN 9597-35-2433.000  
 PARCEL ID 039576 0000 34  
 LOT 34 TINGEN POINTE S/D  
 PB2008 PG 952  
 11/07/08  
 1"=50'

15 JUNO DRIVE  
 BROADWAY, NC 27505



**A facsimile from**  
**SOUTHEASTERN SOIL &**  
**ENVIRONMENTAL**

Mike Eaker  
910-822-4540

To: Joe west  
Fax number:

Date: 11/17/08

Regarding: Tingen Pt., Lot 34

**Comments:**

3 pages.

Thanks

Me