

PERMIT # 25203

Operation Permit

- New Installation Septic Tank Repair Nitrification Line Expansion

Name: (owner) Wyan Const PROPERTY LOCATION: NCA7
 SUBDIVISION Tingen Pointe LOT # 34
 System Installer: _____ Registration # _____

Basement with plumbing: Garage Number of Bedrooms 3
 Type of Water Supply: Community Public Well Distance from well 100 feet

System Type: E-Z Flow III Types V and VI Systems expire in 5 years.

(In accordance with Table V a) Owner must contact Health Department 6 months prior to expiration for permit renewal.

This system has been installed in compliance with applicable North Carolina General Statutes, Rules for Sewage Treatment and Disposal, and all conditions of the Improvement Permit and Construction Authorization.

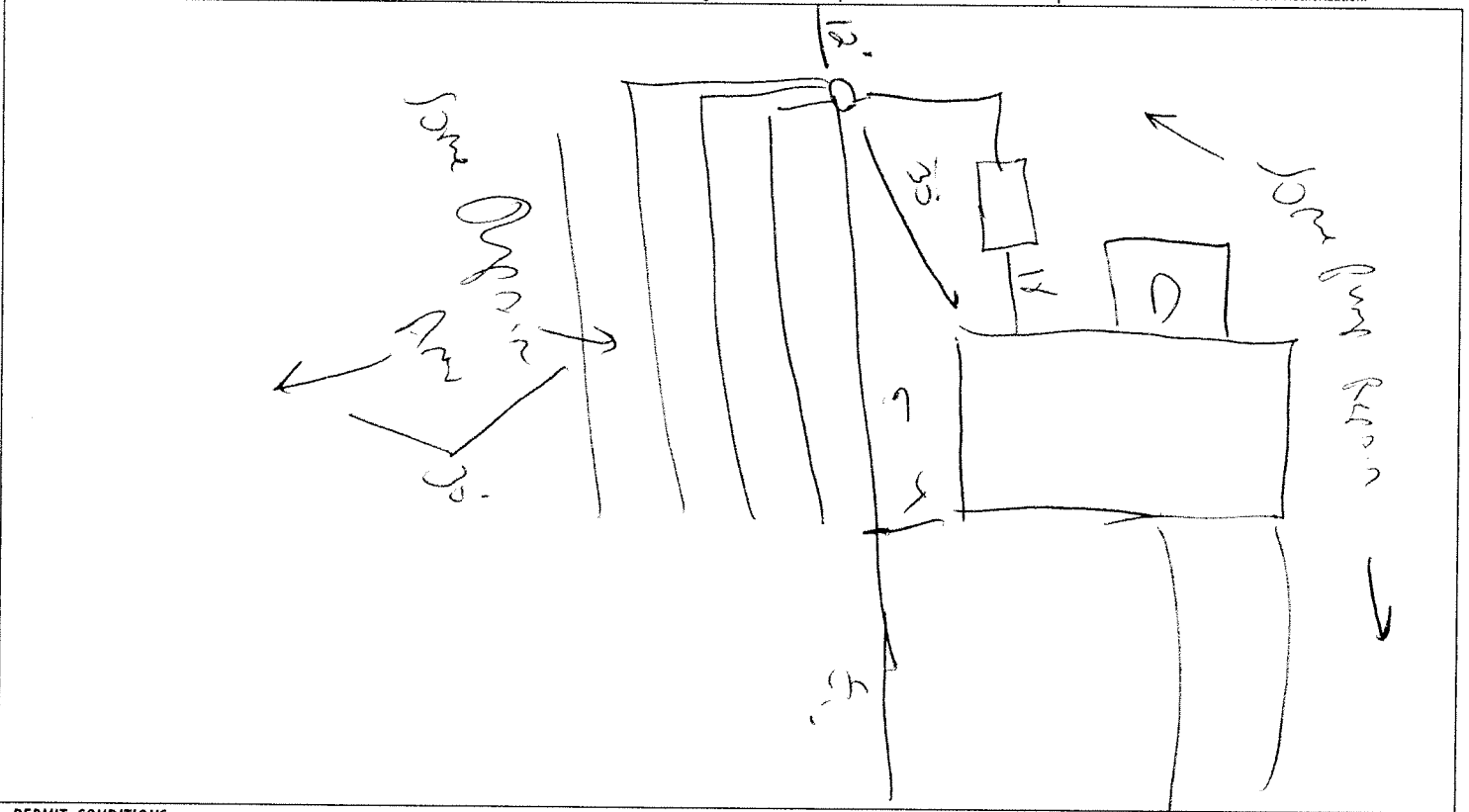

PERMIT CONDITIONS:

- I. Performance: System shall perform in accordance with Rule .1961. Omaha
- II. Monitoring: As required by Rule .1961.
- III. Maintenance: As required by Rule .1961. Other: _____
 Subsurface system operator required? Yes No
 If yes, see attached sheet for additional operation conditions, maintenance and reporting.
- IV. Operation: _____
- V. Other: Over soil brought in prior to system install

Following are the specifications for the sewage disposal system on the above captioned property.

Type of system: Conventional Other E-Z Flow Septic Tank: 1000 gallons Pump Tank: _____ gallons
 Subsurface Drainage Field: No. of ditches 4 exact length of each ditch 60 feet width of ditches 3 feet depth of ditches 12 inches
 French Drain Required: _____ Linear feet

Authorized State Agent [Signature] Date 02.09.09