

Initial Application Date: 6/30/08

Application # 0850020412

**COUNTY OF HARNETT RESIDENTIAL LAND USE APPLICATION**

Central Permitting 108 E. Front Street, Lillington, NC 27546 Phone: (910) 893-7525 Fax: (910) 893-2793 www.harnett.org/permits

LANDOWNER: Hampton Custom Builders Inc Mailing Address: PO Box 655

City: Holly Springs State: NC Zip: 27540 Home #: 919-524-2915 Contact #: same

APPLICANT: Same Mailing Address: \_\_\_\_\_

City: \_\_\_\_\_ State: \_\_\_\_\_ Zip: \_\_\_\_\_ Home #: \_\_\_\_\_ Contact #: \_\_\_\_\_  
\*Please fill out applicant information if different than landowner

CONTACT NAME APPLYING IN OFFICE: David Dail Phone #: 919-524-2915

PROPERTY LOCATION: Subdivision: Ballard Woods Lot #: 179 Lot Size: .346

State Road #: \_\_\_\_\_ State Road Name: \_\_\_\_\_ Map Book&Page: 26081 329

Parcel: 08 0052 0089 09 PIN: 0051-29-7595 000

Zoning: PA30 Flood Zone: X Watershed: IV Deed Book&Page: 2541733 Power Company: Progress Energy

SPECIFIC DIRECTIONS TO THE PROPERTY FROM LILLINGTON: Take 401 N ~~roads~~ From Lillington  
Take a right onto Ballard Rd. Take 1st Right onto Ruth Circle  
Lane. Take left on 3rd Road Lot will be on your  
right.

**PROPOSED USE:**

(Include Bonus room as a bedroom if it has a closet)

- SFD (Size 36 x 40) # Bedrooms 3 # Baths 2.5 Basement (w/wo bath) \_\_\_\_\_ Garage  Deck  Crawl Space / Slab
- Mod (Size \_\_\_\_\_ x \_\_\_\_\_) # Bedrooms \_\_\_\_\_ # Baths \_\_\_\_\_ Basement (w/wo bath) \_\_\_\_\_ Garage \_\_\_\_\_ Site Built Deck \_\_\_\_\_ ON Frame / OFF
- Manufactured Home: \_\_\_\_\_ SW \_\_\_\_\_ DW \_\_\_\_\_ TW (Size \_\_\_\_\_ x \_\_\_\_\_) # Bedrooms \_\_\_\_\_ Garage \_\_\_\_\_ (site built? \_\_\_\_\_) Deck \_\_\_\_\_ (site built? \_\_\_\_\_)
- Duplex (Size \_\_\_\_\_ x \_\_\_\_\_) No. Buildings \_\_\_\_\_ No. Bedrooms/Unit \_\_\_\_\_
- Home Occupation # Rooms \_\_\_\_\_ Use \_\_\_\_\_ Hours of Operation: \_\_\_\_\_ #Employees \_\_\_\_\_
- Addition/Accessory/Other (Size \_\_\_\_\_ x \_\_\_\_\_) Use \_\_\_\_\_ Closets in addition( )yes ( )no

Water Supply:  County  Well (No. dwellings \_\_\_\_\_) **MUST** have operable water before final

Sewage Supply:  New Septic Tank (Complete **New Tank Checklist**)  Existing Septic Tank  County Sewer

Property owner of this tract of land own land that contains a manufactured home w/in five hundred feet (500') of tract listed above?  YES  NO

Structures (existing or proposed): Single family dwellings \_\_\_\_\_ Manufactured Homes \_\_\_\_\_ Other (specify) \_\_\_\_\_

Comments: \_\_\_\_\_

**Required Residential Property Line Setbacks:**

Front	Minimum	<u>35</u>	Actual	<u>40</u>
Rear		<u>10</u>		<u>63</u>
Closest Side		<u>10</u>		<u>14</u>
Sidestreet/corner lot				
Nearest Building on same lot				

If permits are granted I agree to conform to all ordinances and laws of the State of North Carolina regulating such work and the specifications of plans submitted. I hereby state that foregoing statements are accurate and correct to the best of my knowledge. Permit subject to revocation if false information is provided.

[Signature]  
Signature of Owner or Owner's Agent

\_\_\_\_\_  
Date

**\*\*This application expires 6 months from the initial date if no permits have been issued\*\***

**A RECORDED SURVEY MAP, RECORDED DEED (OR OFFER TO PURCHASE) AND PLAT ARE REQUIRED WHEN APPLYING FOR LAND USE APPLICATION**  
Please use Blue or Black Ink ONLY

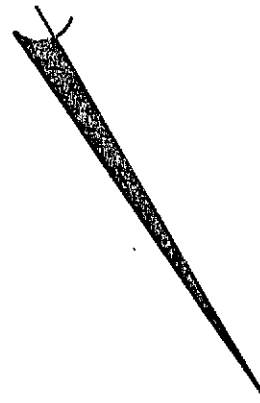

**SITE PLAN APPROVAL**

DISTRICT RA30 USE STD

#BEDROOMS 3

Date 6/30/08 Zoning Administrator [Signature]

MAP REFERENCE: MAP NO.2008-329

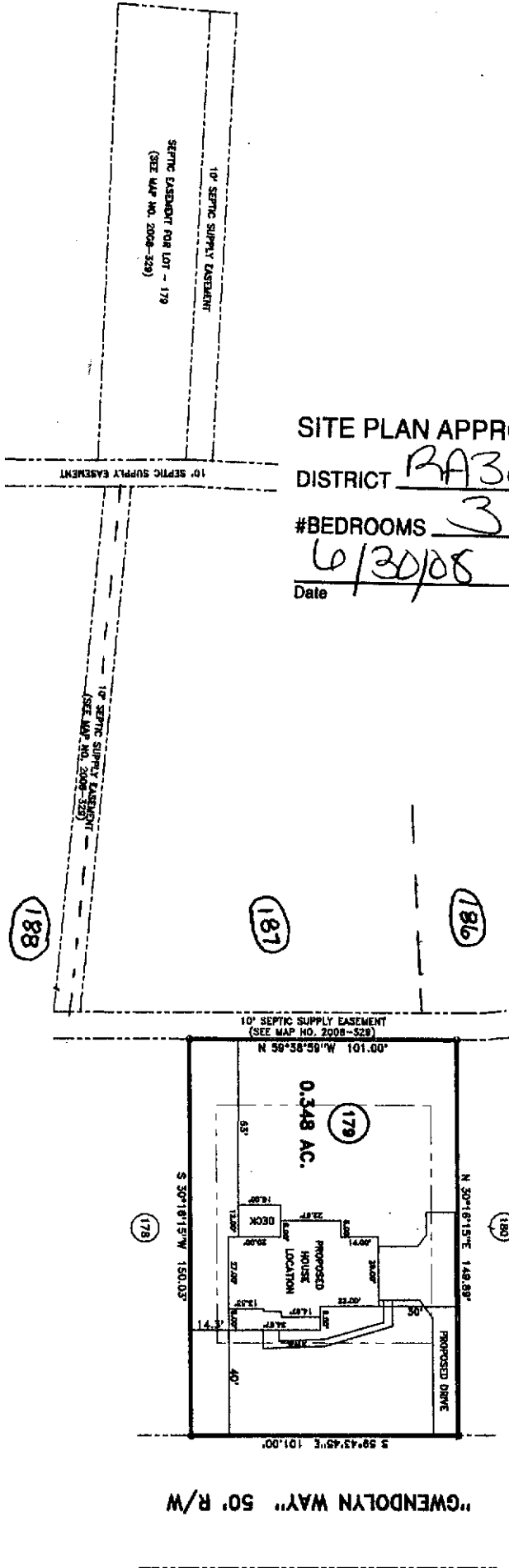

**MINIMUM BUILDING SET BACKS**  
 FRONT YARD --- 35'  
 REAR YARD --- 25'  
 SIDE YARD --- 10'  
 CORNER LOT SIDE YARD --- 20'  
 MAXIMUM HEIGHT --- 35'

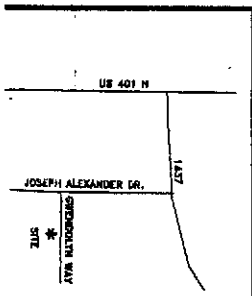

**SURVEY FOR:**  
**PROPOSED PLOT PLAN - LOT - 179**  
**BALLARD WOODS S/D, PHASE - 4-A**

TOWNSHIP: HECTOR'S CREEK  
 COUNTY: HARNETT  
 STATE: NORTH CAROLINA

DATE: JUNE 24, 2008

**BENNETT SURVEYS, INC.**  
 1682 CLARK RD., LILLINGTON, N.C. 27546  
 (910) 893-5292

SCALE: 1" = 60'

DRAWN BY: RVB  
 SURVEYED BY:  
 FIELD BOOK  
 DRAWING NO

JOB NO. 08309

NAME: Hampton

APPLICATION #: 20412

**\*This application to be filled out when applying for a septic system inspection.\***

**County Health Department Application for Improvement Permit and/or Authorization to Construct**

IF THE INFORMATION IN THIS APPLICATION IS FALSIFIED, CHANGED, OR THE SITE IS ALTERED, THEN THE IMPROVEMENT PERMIT OR AUTHORIZATION TO CONSTRUCT SHALL BECOME INVALID. The permit is valid for either 60 months or without expiration depending upon documentation submitted. (complete site plan = 60 months; complete plat = without expiration)

**Environmental Health New Septic Systems Test** Code 800

- Place "pink property flags" on each corner iron of lot. All property lines must be clearly flagged approximately every 50 feet between corners.
- Place "orange house corner flags" at each corner of the structure site. Use additional flags to outline driveways, garages, decks, out buildings, swimming pools, etc. Place flags per site plan developed at/for Central Permitting.
- Place Environmental Health "orange" card in location that is easily viewed from road.
- If property is thickly wooded, Environmental Health requires that you clean out the undergrowth to allow the soil evaluation to be performed. Inspectors should be able to walk freely around site. *Do not grade property.*
- Call No Cuts to locate utility lines prior to scheduling inspection. 800-632-4949 (This is a free service)
- After preparing proposed site call the voice permitting system at 910-893-7525 and use code **800** (after selecting notification permit if multiple permits) for Environmental Health confirmation. **Please note confirmation number given at end of recording for proof of request.**
- Use Click2Gov or IVR to hear results. Once approved, proceed to Central Permitting for permits.

**Environmental Health Existing Tank Inspections** Code 800

- Place Environmental Health "orange" card in location that is easily viewed from road. Follow above instructions for placing flags on property.
- Prepare for inspection by removing soil over door as diagram indicates. Loosen trap door cover. (Unless inspection is for a septic tank in a mobile home park)
- After preparing trapdoor call the voice permitting system at 910-893-7525 & select notification permit if multiple permits, then use code **800** for Environmental Health confirmation. **Please note confirmation number given at end of recording for proof of request.**
- Use Click2Gov or IVR to hear results. Once approved, proceed to Central Permitting for remaining permits.

**SEPTIC**

If applying for authorization to construct please indicate desired system type(s): can be ranked in order of preference, must choose one.

- Accepted     
  Innovative     
  Conventional     
  Any  
 Alternative     
  Other \_\_\_\_\_

The applicant shall notify the local health department upon submittal of this application if any of the following apply to the property in question. If the answer is "yes", applicant must attach supporting documentation.

- YES  NO Does the site contain any Jurisdictional Wetlands?  
 YES  NO Do you plan to have an irrigation system now or in the future?  
 YES  NO Does or will the building contain any drains? Please explain. \_\_\_\_\_  
 YES  NO Are there any existing wells, springs, waterlines or Wastewater Systems on this property?  
 YES  NO Is any wastewater going to be generated on the site other than domestic sewage?  
 YES  NO Is the site subject to approval by any other Public Agency?  
 YES  NO Are there any easements or Right of Ways on this property?  
 YES  NO Does the site contain any existing water, cable, phone or underground electric lines?

If yes please call No Cuts at 800-632-4949 to locate the lines. This is a free service.

**I Have Read This Application And Certify That The Information Provided Herein Is True, Complete And Correct. Authorized County And State Officials Are Granted Right Of Entry To Conduct Necessary Inspections To Determine Compliance With Applicable Laws And Rules.**

**I Understand That I Am Solely Responsible For The Proper Identification And Labeling Of All Property Lines And Corners And Making The Site Accessible So That A Complete Site Evaluation Can Be Performed.**

  
PROPERTY OWNERS OR OWNERS LEGAL REPRESENTATIVE SIGNATURE (REQUIRED)

6-30-08  
DATE