

COMMENTS: _____

<u>LANDSCAPE POSITIONS</u>	<u>GROUP</u>	<u>TEXTURES</u>	<u>.1955 LTAR</u>	<u>CONSISTENCE MOIST</u>	<u>WET</u>
R-RIDGE	I	S-SAND	1.2 - 0.8	VFR-VERY FRIABLE FR-FRIABLE FI-FIRM VFI-VERY FIRM EFI-EXTREMELY FIRM	NS-NON-STICKY SS-SLIGHTLY STICKY S-STICKY VS-VERY STICKY NP-NON-PLASTIC SP-SLIGHTLY STICKY P-PLASTIC VP-VERY PLASTIC
S-SHOULDER SLOPE		LS-LOAMY SAND			
L-LINEAR SLOPE					
FS-FOOT SLOPE	II	SL-SANDY LOAM	0.8 - 0.6		
N-NOSE SLOPE		L-LOAM			
H-HEAD SLOPE	III	SI-SILT-	0.6 - 0.3		
CC-CONCLAVE SLOPE		SIL-SILT LOAM			
CV-CONVEX SLOPE		CL-CLAY LOAM			
T-TERRACE		SCL-SANDY CLAY LOAM			
FP-FLOOD PLAN		SICL-SILTY CLAY LOAM			
	IV	SIC-SILTY CLAY	0.4 - 0.1		
		C-CLAY			
		SC-SANDY CLAY			

STRUCTURE
 SG-SINGLE GRAIN
 M-MASSIVE
 CR-CRUMB
 GR-GRANULAR
 SBK-SUBANGULAR BLOCKY
 ABK-ANGULAR BLOCKY
 PL-PLATY
 PR-PRISMATIC

MINERALOGY
 SLIGHTLY EXPANSIVE
 EXPANSIVE

Show profile locations and other site features (dimensions, reference or benchmark, and North).

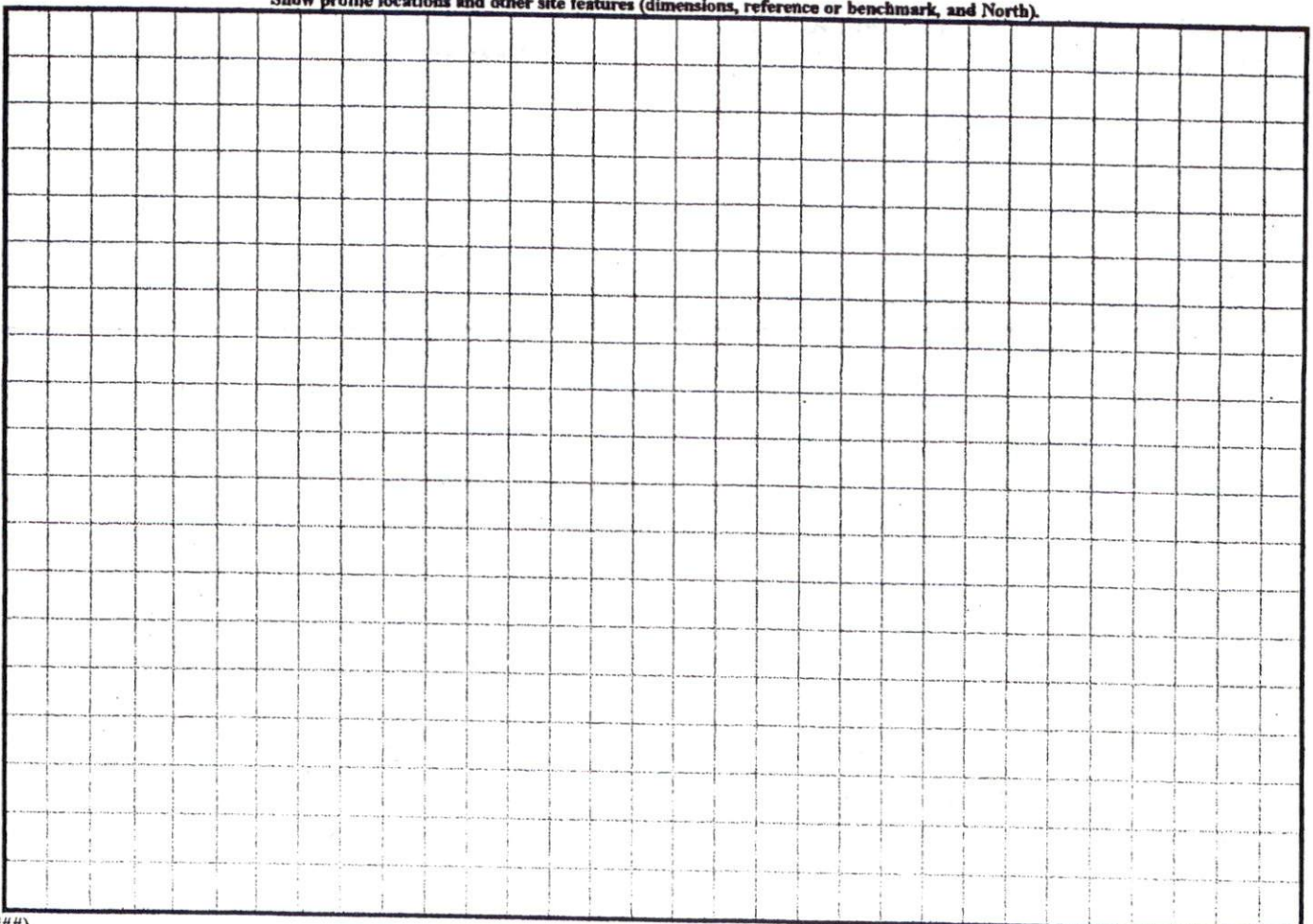

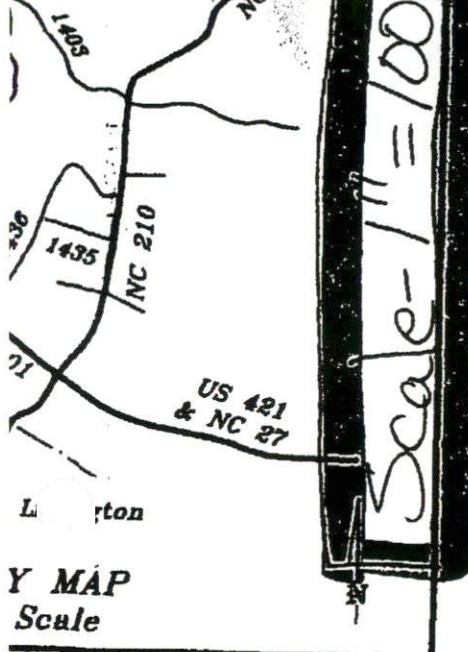

The boundaries not surveyed are clearly indicated as drawn from information found in Book as, Page Shown; that the ratio of precision as calculated is 1:10,000+; that this plat was prepared in accordance with G. S. 47-30 as amended. Witness my original signature, registration number and seal this 8th day of September, A. D., 2005



Thomas Lester Stancil
 Surveyor
 L-1512

Registration Number"

I hereby certify that this survey creates a subdivision of land within the area of Harnett County, NC, which has an ordinance that regulates parcels of land.

Thomas Lester Stancil
 Thomas Lester Stancil, S.L.S.

**Harnett County
 Minimum Building
 Setback Requirements**
 RA-20R, RA-20M, RA-30 & RA-40

FRONT: 35' from R/W
 REAR: 25'
 SIDE: 10'
 CORNER LOT SIDE: 20'

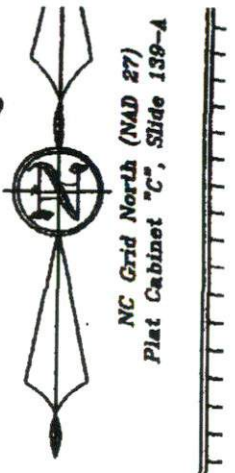

See Sheet
 Two of Three
 for match line

Y MAP
 Scale
 ND:

- TP Telephone Pedestal
- MH Manhole
- WM Water Meter
- Esmt. Easmt.
- R/W Right-of-Way
- C/L Centerline
- P.C. Plat Cabinet
- D.B. Deed Book
- P.B. Plat Book
- B.M. Book of Maps
- PIN Parcel Identifier Number
- Acres
- Sq. Ft. square feet
- Computed Point

Michael Anderson
 15 Mill Branch
 House is 53'4" x 56'5"
 Screen porch included

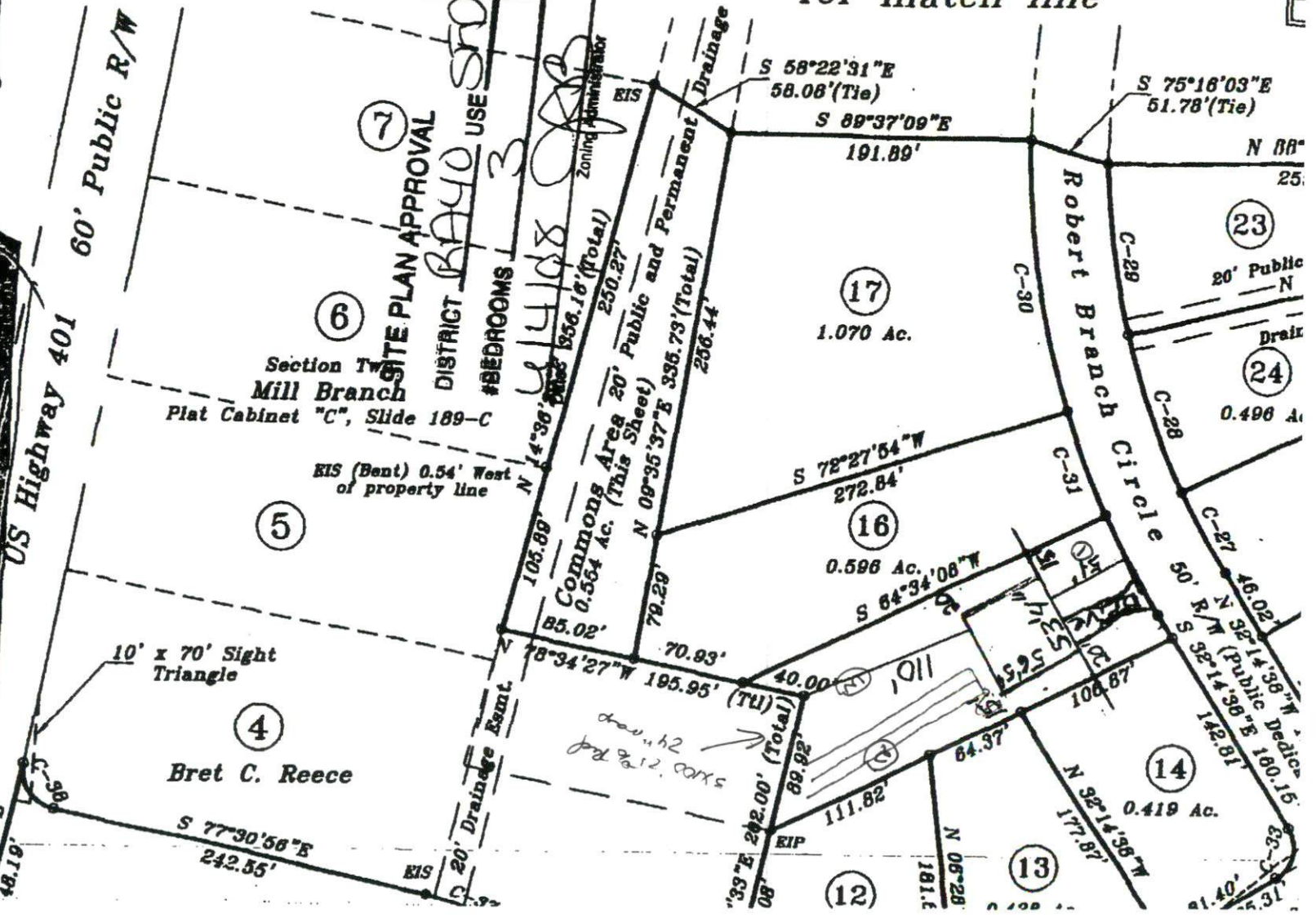

Survey of 1927
 of 1983
 corners
 method
 horizontal
 as indicated.
 N
 RSHED