



COMMENTS: \_\_\_\_\_  
 \_\_\_\_\_  
 \_\_\_\_\_

<u>LANDSCAPE POSITIONS</u>	<u>GROUP</u>	<u>TEXTURES</u>	<u>.1955 LTAR</u>	<u>CONSISTENCE MOIST</u>	<u>WET</u>
R-RIDGE	I	S-SAND	1.2 - 0.8	VFR-VERY FRIABLE FR-FRIABLE FI-FIRM VFI-VERY FIRM EFI-EXTREMELY FIRM	NS-NON-STICKY SS-SLIGHTLY STICKY S-STICKY VS-VERY STICKY NP-NON-PLASTIC SP-SLIGHTLY STICKY P-PLASTIC VP-VERY PLASTIC
S-SHOULDER SLOPE		LS-LOAMY SAND			
L-LINEAR SLOPE	II	SL-SANDY LOAM	0.8 - 0.6		
FS-FOOT SLOPE		L-LOAM			
N-NOSE SLOPE	III	SI-SILT-	0.6 - 0.3		
H-HEAD SLOPE		SIL-SILT LOAM			
CC-CONCLAVE SLOPE		CL-CLAY LOAM			
CV-CONVEX SLOPE		SCL-SANDY CLAY LOAM			
T-TERRACE		SICL-SILTY CLAY LOAM			
FP-FLOOD PLAN	IV	SIC-SILTY CLAY	0.4 - 0.1		
		C-CLAY			
		SC-SANDY CLAY			

STRUCTURE  
 SG-SINGLE GRAIN  
 M-MASSIVE  
 CR-CRUMB  
 GR-GRANULAR  
 SBK-SUBANGULAR BLOCKY  
 ABK-ANGULAR BLOCKY  
 PL-PLATY  
 PR-PRISMATIC

MINERALOGY  
 SLIGHTLY EXPANSIVE  
 EXPANSIVE

Show profile locations and other site features (dimensions, reference or benchmark, and North).

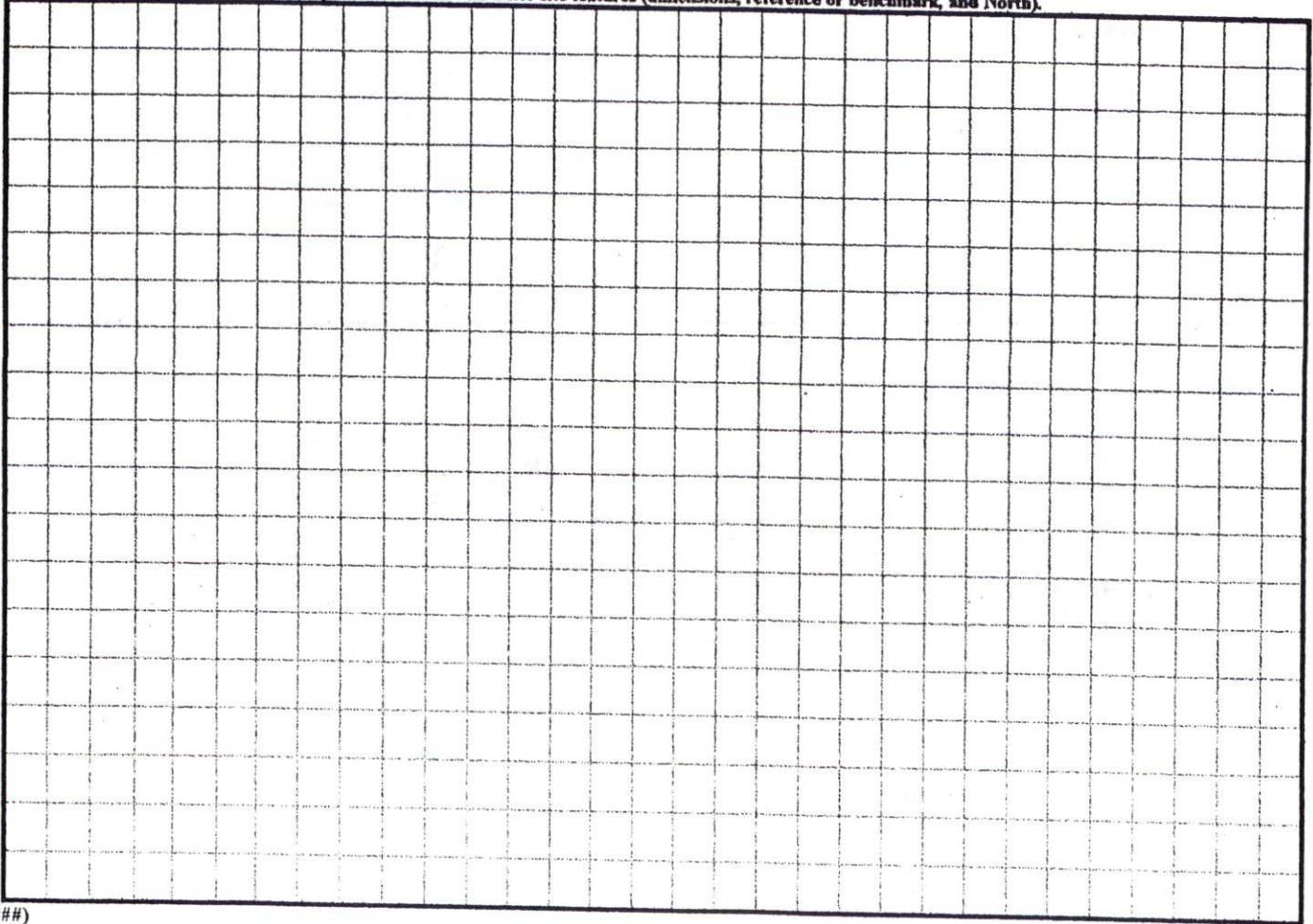

(#####)



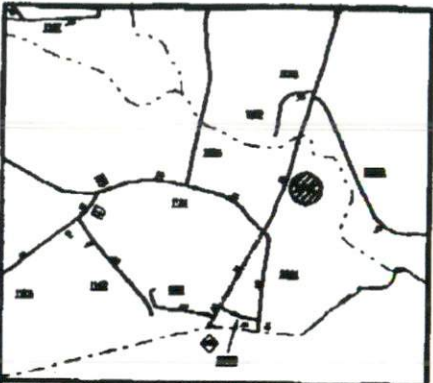

VICINITY MAP

I, **JAMES COXE HASTY**, a duly qualified and licensed Professional Land Surveyor in the State of North Carolina, do hereby certify that the foregoing is a true and correct copy of the original survey as shown to me by the parties hereto, and that the same is a true and correct copy of the original survey as shown to me by the parties hereto, and that the same is a true and correct copy of the original survey as shown to me by the parties hereto.



I, **JAMES COXE HASTY**, a duly qualified and licensed Professional Land Surveyor in the State of North Carolina, do hereby certify that the foregoing is a true and correct copy of the original survey as shown to me by the parties hereto, and that the same is a true and correct copy of the original survey as shown to me by the parties hereto, and that the same is a true and correct copy of the original survey as shown to me by the parties hereto.

SURVEY FOR  
**KESHIA P. HARRIS**  
**& LOIS J. HARRIS**  
 ANDERSON CREEK TOWNSHIP

HARNETT COUNTY  
 DATE 02/08/2008  
 SURVEYED BY :  
 DRAWING NO. 2006143

NORTH CAROLINA  
 SCALE 1" = 100 FEET  
 JAMES COXE HASTY

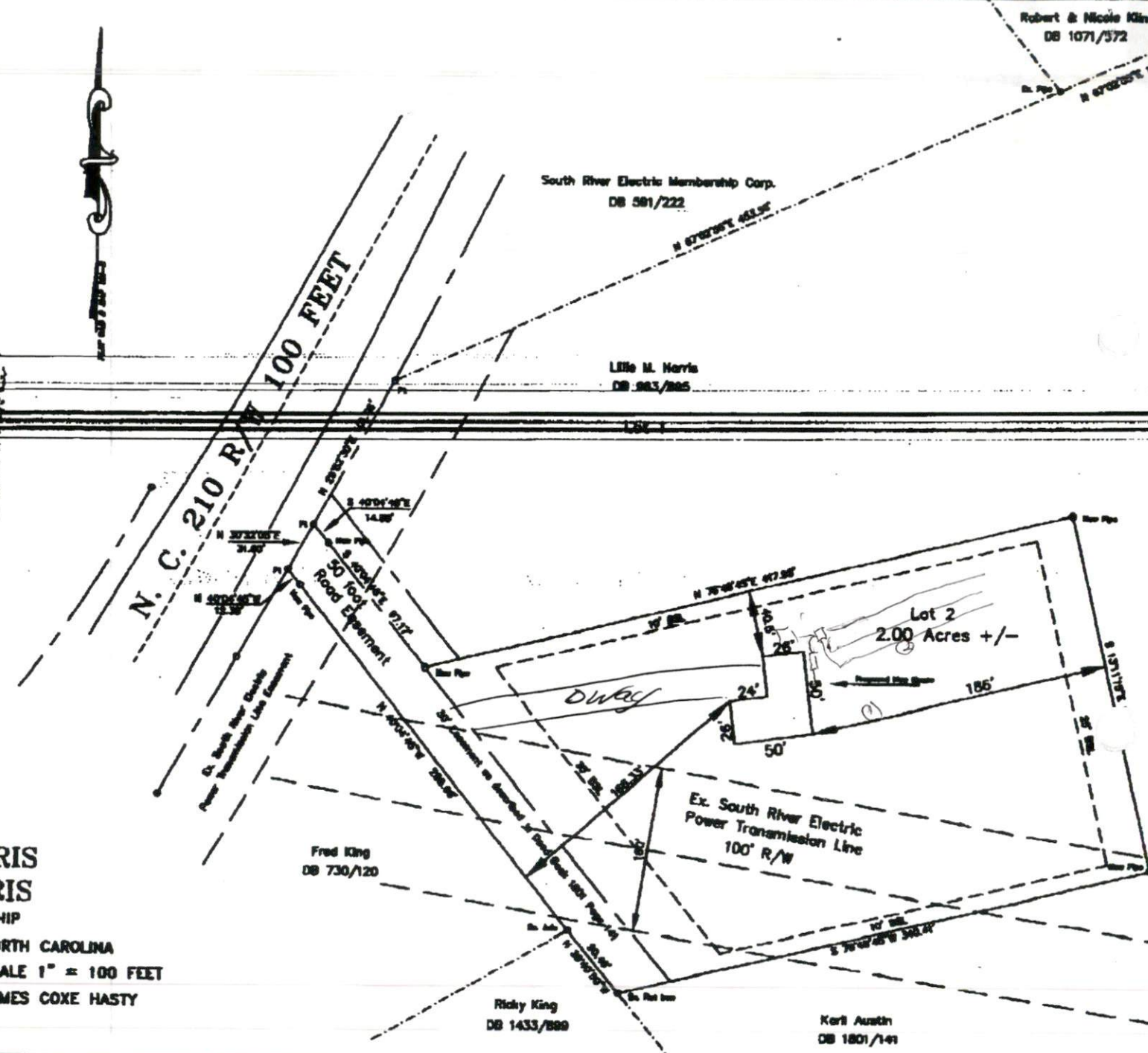

Robert & Nicole Kline  
DB 1071/572

South River Electric Membership Corp.  
DB 581/222

Little M. Harris  
DB 983/865

N. C. 210 R/W 100 FEET

Fred King  
DB 730/120

Ricky King  
DB 1433/888

Karl Austin  
DB 1801/141

Ex. South River Electric  
Power Transmission Line  
100' R/W

Lot 2  
2.00 Acres +/-

Dwag