

42  
 54

**SOIL/SITE EVALUATION  
 for ON-SITE WASTEWATER SYSTEM**

Owner:

Applicant:

Address:

Date Evaluated: 6/10/08

Proposed Facility: 3 BEDROOM HOME Design Flow (.1949): 360 gpd

Property Size:

Location of Site:

Property Recorded:

- Water Supply:  Public  Individual  Well  Spring  Other  
 Evaluation Method:  Auger Boring  Pit  Cut  
 Type of Wastewater:  Sewage  Industrial Process  Mixed

P R O F I L E #	1940 Landscape Position/ Slope%	Horizon Depth (IN.)	SOIL MORPHOLOGY .1941		OTHER PROFILE FACTORS				Profile Class & LTAR
			1941 Structure/ Texture	1941 Consistence Mineralogy	.1942 Soil Wetness/ Color	.1943 Soil Depth (IN.)	.1956 Sapro Class	.1944 Restr Horiz	
1	L5 2-5%	0-10"	G SL	VFL NS/MP					PS .35
		10-44"	S&X CL	FL SS/SP	10X2 7/2 @ 42"				
2		0-8"	G SL	VFL NS/MP					PS .35
		8-32"	S&X CL	FL SS/SP	10X2 7/2 @ 34"				
3		0-30"	G SL	VFL NS/MP					PS .35
		30-32"	S&X CL	FL SS/SP	CR2 @ 32"				
4		0-32"	G SL	VFL NS/MP					PS .4
		32-33"	S&X SL	FL SS/SP	CR2 @ 33"				

Description	Initial System	Repair System
Available Space (.1945)	✓	✓
System Type(s)	PUMPED 2-5-10	LPR
Site LTAR	.35	4

Other Factors (.1946): \_\_\_\_\_  
 Site Classification (.1948): PS  
 Evaluated By: OT  
 Others Present: -

COMMENTS: \_\_\_\_\_  
 \_\_\_\_\_  
 \_\_\_\_\_

<u>LANDSCAPE POSITIONS</u>	<u>GROUP</u>	<u>TEXTURES</u>	<u>.1955 LTAR</u>	<u>CONSISTENCE MOIST</u>	<u>WET</u>
R-RIDGE	I	S-SAND	1.2 - 0.8	VFR-VERY FRIABLE FR-FRIABLE FI-FIRM VFI-VERY FIRM EFI-EXTREMELY FIRM	NS-NON-STICKY SS-SLIGHTLY STICKY S-STICKY VS-VERY STICKY NP-NON-PLASTIC SP-SLIGHTLY STICKY P-PLASTIC VP-VERY PLASTIC
S-SHOULDER SLOPE		LS-LOAMY SAND			
L-LINEAR SLOPE					
FS-FOOT SLOPE	II	SL-SANDY LOAM	0.8 - 0.6		
N-NOSE SLOPE		L-LOAM			
H-HEAD SLOPE	III	SI-SILT-	0.6 - 0.3		
CC-CONCLAVE SLOPE		SIL-SILT LOAM			
CV-CONVEX SLOPE		CL-CLAY LOAM			
T-TERRACE		SCL-SANDY CLAY LOAM			
FP-FLOOD PLAN		SICL-SILTY CLAY LOAM			
	IV	SIC-SILTY CLAY	0.4 - 0.1		
		C-CLAY			
		SC-SANDY CLAY			

STRUCTURE  
 SG-SINGLE GRAIN  
 M-MASSIVE  
 CR-CRUMB  
 GR-GRANULAR  
 SBK-SUBANGULAR BLOCKY  
 ABK-ANGULAR BLOCKY  
 PL-PLATY  
 PR-PRISMATIC

MINERALOGY  
 SLIGHTLY EXPANSIVE  
 EXPANSIVE

Show profile locations and other site features (dimensions, reference or benchmark, and North).

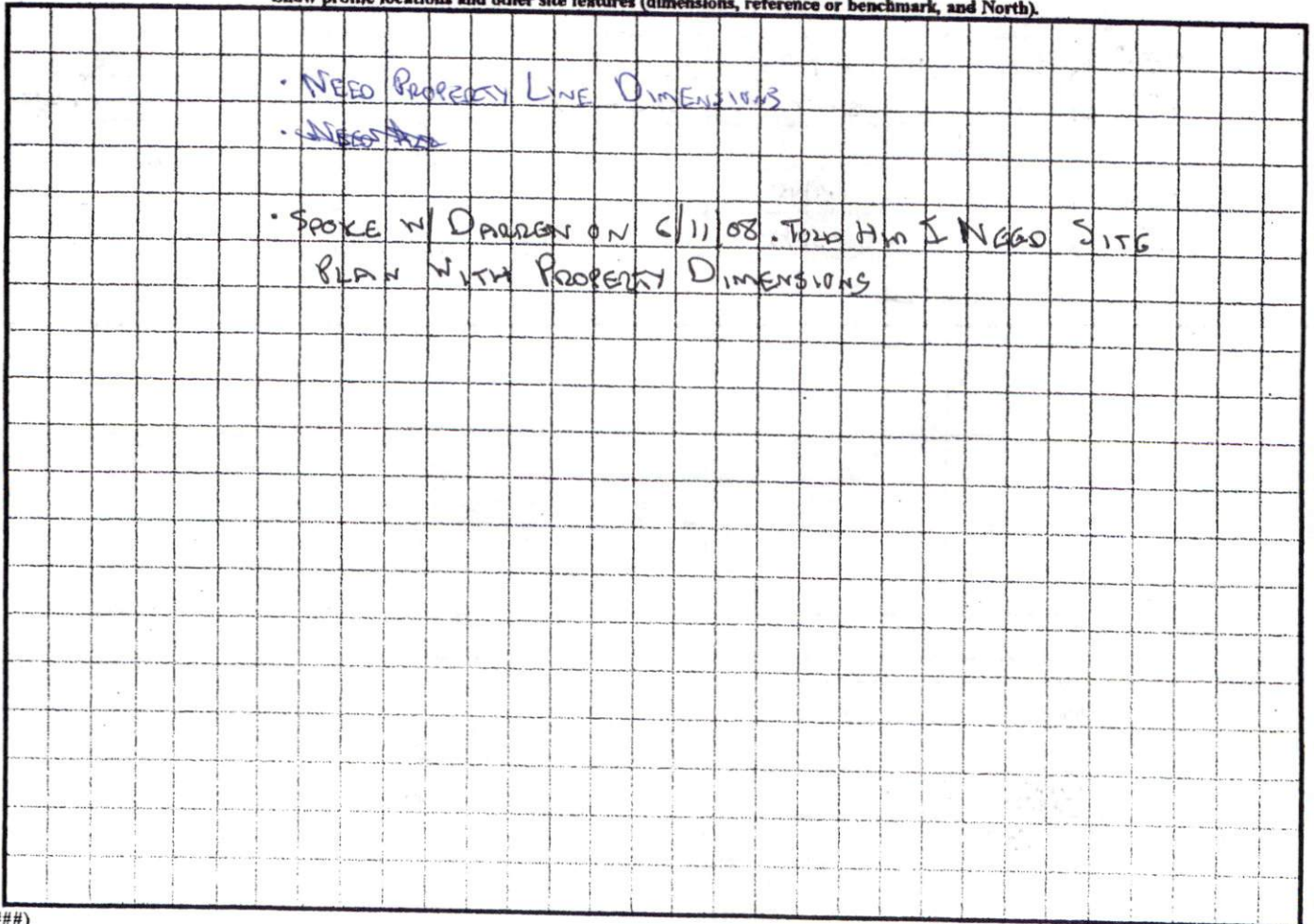

MINIMUM BUILDING SETBACKS  
ZONING: AR

FRONT.....20'  
SIDE.....05'  
REAR.....05'

11

N/F  
HORTON DEVELOPMENT  
PARTNERSHIP  
DB 879 PG 32

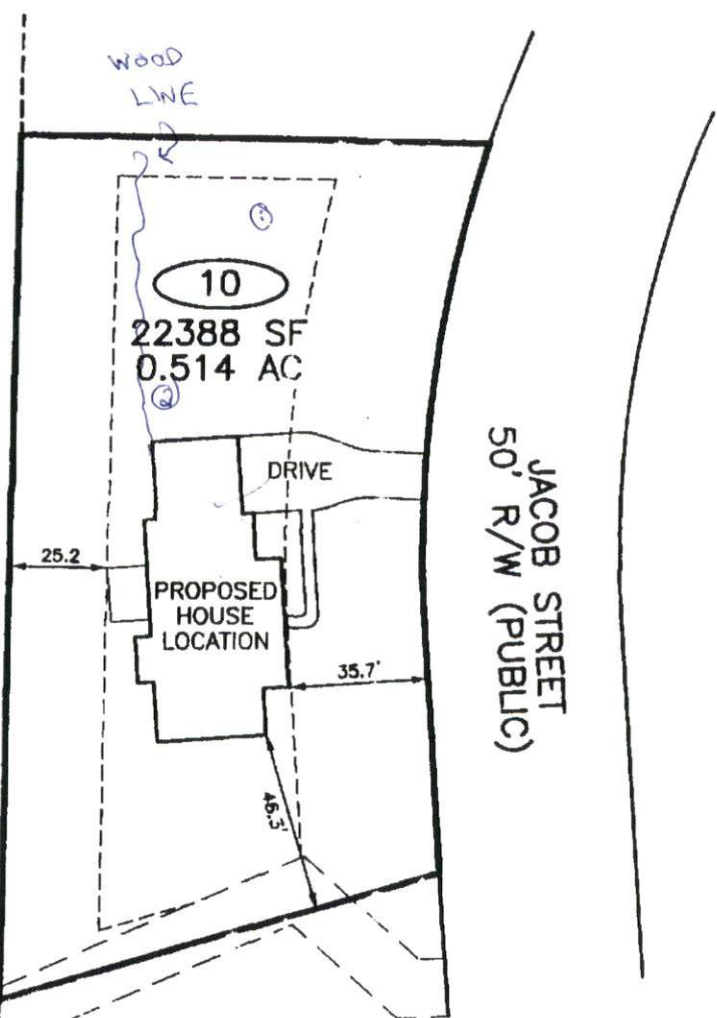

15' WETLAND CONSERVATION  
BUFFER ZONE (TYPICAL)

9

SITE PLAN APPROVAL

DISTRICT BA20M USE SFD

#BEDROOMS 3

Date 5/27/08 [Signature]  
Zoning Administrator

- NOTES:
- PUBLIC WATER SYSTEM  YES  NO
  - WELL  YES  NO
  - PUBLIC SEWER SYSTEM  YES  NO
  - HOUSE DIMENSIONS: 77' x 39'

DOES LOT HAVE STATE ROAD FRONTAGE?  YES  NO