

HTE# 08-50020038

Hamilton County Department of Public Health

24951

Improvement Permit

A building permit cannot be issued with only an Improvement Permit

ISSUED TO: Curtis Burns
NEW [X] REPAIR [] EXPANSION []
Type of Structure: SFD- 40x60- 3BR
Proposed Wastewater System Type: GRAVEL
Projected Daily Flow: 360 GPD
Number of bedrooms: 3 Number of Occupants: 6 max
Basement [] Yes [X] No

PROPERTY LOCATION: McNeill Mill 1
SUBDIVISION McNeill Mill Heights LOT # 1A
Site Improvements required prior to Construction Authorization Issuance:

Pump Required: [] Yes [] No [X] May be required based on final location and elevations of facilities
Type of Water Supply: [] Community [X] Public [] Well Distance from well 100 feet Permit valid for: [X] Five years [] No expiration
Permit conditions: Meet onsite for final layout maintain all set backs
STUB out Plumbing shallow at ground level or higher where shown

Authorized State Agent: J. W. [Signature] Date: 08-07-08 SEE ATTACHED SITE SKETCH

The issuance of this permit by the Health Department in no way guarantees the issuance of other permits. The permit holder is responsible for checking with appropriate governing bodies in meeting their requirements. This site is subject to revocation if the site plan, plat, or the intended use changes. The Improvement Permit shall not be affected by a change in ownership of the site. This permit is subject to compliance with the provisions of the Laws and Rules for Sewage Treatment and Disposal and to conditions of this permit.

Construction Authorization

(Required for Building Permit)

The construction and installation requirements of Rules .1950, .1952, .1954, .1955, .1956, .1957, .1958, and .1959 are incorporated by references into this permit and shall be met. Systems shall be installed in accordance with the attached system layout.

ISSUED TO: Curtis Burns PROPERTY LOCATION: McNeill Mill 1
SUBDIVISION McNeill Mill Heights LOT # 1A
Facility Type: SFD- 40x60- 3BR [X] New [] Expansion [] Repair
Basement? [] Yes [X] No Basement Fixtures? [] Yes [X] No

Type of Wastewater System** GRAVEL (Initial) Wastewater Flow: _____ GPD
(See note below, if applicable) 25% Reduction system (Repair)

Installation Requirements/Conditions
Septic Tank Size 1000 gallons Number of trenches 1
Pump Tank Size _____ gallons Exact length of each trench 300 feet Trench Spacing: 9 Feet on Center
Soil Cover: 4 inches
Maximum Trench Depth of: 18.24 inches (Maximum soil cover shall not exceed 36" above the trench bottom)
Trenches shall be installed on contour at a Maximum Trench Depth of: 18.24 inches (Trench bottoms shall be level to +/- 1/4" in all directions)
Pump Requirements: _____ ft. TDH vs. _____ GPM Aggregate Depth: 6 inches below pipe, 2 inches above pipe, 12 inches total
Conditions: _____

**If applicable: I understand the system type specified is different from the type specified on the application. I accept the specifications of this permit.

Owner/Legal Representative Signature: _____ Date: _____

This Construction Authorization is subject to revocation if the site plan, plat, or the intended use changes. The Construction Authorization shall not be transferred when there is a change in ownership of the site. This Construction Authorization is subject to compliance with the provisions of the Laws and Rules for Sewage Treatment and Disposal and to the conditions of this permit. SEE ATTACHED SITE SKETCH

Authorized State Agent: J. W. [Signature] Date: 08-07-08
Construction Authorization Expiration Date: 08-07-2013

HTE# 08-500-20038

Permit # 04951

Harnett County Department of Public Health Site Sketch

ISSUED TO: Curtis Burns

PROPERTY LOCATOR: M^SNeill Mill Rd
SUBDIVISION: M^SNeill Mill Heights LOT # 1A

Authorized State Agent: [Signature]

Date: 08-07-08

← To 421 Road

134

Meet onsite
Maintain All
Setbacks
STUD Out Plumbing
shallow at
ground level
or higher wh
shown 20'

Install
200' gravel
at 18 to
24' deep.

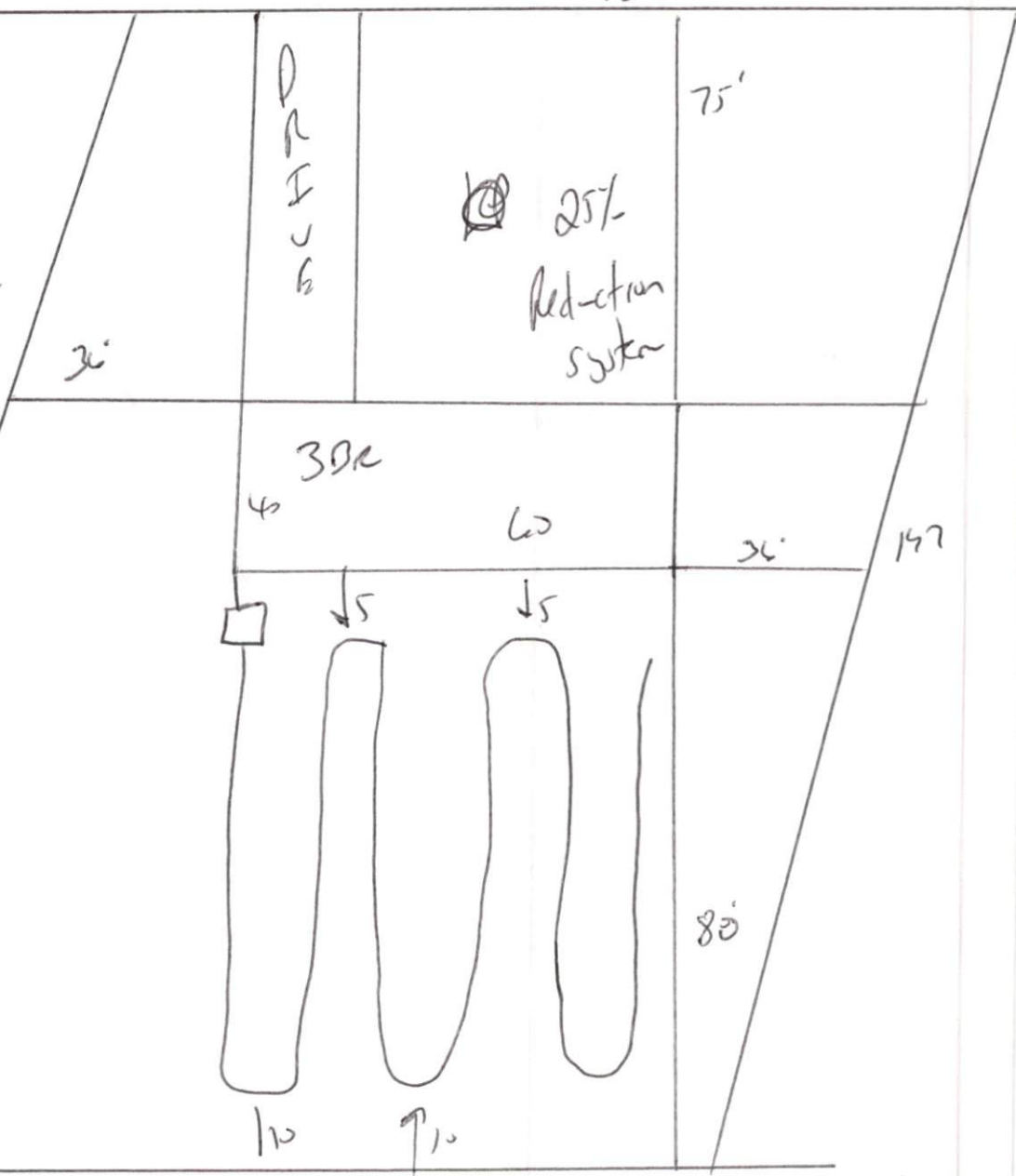

131