

SCANNED 5-16-08  
5-7-08  
DATE

Initial Application Date: 5-6-08

Application # 08 500 200 35 R

CU \_\_\_\_\_

Central Permitting 108 E. Front Street, Lillington, NC 27546 Phone: (910) 893-7525 Fax: (910) 893-2793 www.harnett.org/permits

LANDOWNER: Sak Homes Mailing Address: 4609 Forest Highland Dr.

City: Raleigh State: NC Zip: 27604 Home #: 919 625-0363 Contact #:

APPLICANT: Steve Jernigan Mailing Address: Same

City: \_\_\_\_\_ State: \_\_\_\_\_ Zip: \_\_\_\_\_ Home #: \_\_\_\_\_ Contact #: \_\_\_\_\_

\*Please fill out applicant information if different than landowner

CONTACT NAME APPLYING IN OFFICE: Jean Norris Phone #: 919-4345

PROPERTY LOCATION: Subdivision: Persimmon Hill Lot #: 56 Lot Acreage: 1

State Road #: 1210 State Road Name: Hoover Rd. Map Book & Page: 2006 1594-896

Parcel: 039577 0028 56 PIN: 9578-70-9555.000

Zoning: H300P Flood Zone: X Watershed: N/A Deed Book & Page: 730A 1543-545 Power Company: Progress

SPECIFIC DIRECTIONS TO THE PROPERTY FROM LILLINGTON: 27 W 1/2 m Hoover Rd. 1/4 on  
Trail rider turns into Old Field Loop

PROPOSED USE: 4/1 (Include Bonus room as a bedroom if it has a closet)  
 SFD (Size 55 x 36) # Bedrooms 3 # Baths 2 1/2 Basement (w/w/o bath) \_\_\_\_\_ Garage, incl. 2A x 2A Deck 12'0" x 12' incl. Circle: Crawl Space / Slab  
 Mod (Size \_\_\_\_\_ x \_\_\_\_\_) # Bedrooms \_\_\_\_\_ # Baths \_\_\_\_\_ Basement (w/w/o bath) \_\_\_\_\_ Garage \_\_\_\_\_ Site Built Deck \_\_\_\_\_ ON Frame / OFF \_\_\_\_\_  
 Manufactured Home: \_\_\_\_\_ SW \_\_\_\_\_ DW \_\_\_\_\_ TW (Size \_\_\_\_\_ x \_\_\_\_\_) # Bedrooms \_\_\_\_\_ Garage \_\_\_\_\_ (site built? \_\_\_\_\_) Deck \_\_\_\_\_ (site built? \_\_\_\_\_)  
 Duplex (Size \_\_\_\_\_ x \_\_\_\_\_) No. Buildings \_\_\_\_\_ No. Bedrooms/Unit \_\_\_\_\_  
 Home Occupation # Rooms \_\_\_\_\_ Use \_\_\_\_\_ Hours of Operation: \_\_\_\_\_ #Employees \_\_\_\_\_  
 Addition/Accessory/Other (Size \_\_\_\_\_ x \_\_\_\_\_) Use \_\_\_\_\_ Closets in addition ( ) yes ( ) no

\*Homes with Progress Energy as service provider need to supply premise number from Progress Energy

Water Supply:  County  Well (No. dwellings \_\_\_\_\_) MUST have operable water before final  
Sewage Supply:  New Septic Tank (Complete New Tank Checklist)  Existing Septic Tank  County Sewer  
Property owner of this tract of land own land that contains a manufactured home w/in five hundred feet (500') of tract listed above?  YES  NO  
Structures (existing or proposed): Single family dwellings  Manufactured Homes \_\_\_\_\_ Other (specify) \_\_\_\_\_

Required Residential Property Line Setbacks: Comments: 5'110 flip house per EH  
Front Minimum 35 Actual 40 \_\_\_\_\_  
Rear 25 78'82' 491 old Field \_\_\_\_\_  
Closest Side 10 34'3'31' \_\_\_\_\_  
Sidestreet/corner lot 40 \_\_\_\_\_ Loop \_\_\_\_\_  
Nearest Building on same lot \_\_\_\_\_

If permits are granted I agree to conform to all ordinances and laws of the State of North C. \_\_\_\_\_ applications of plans submitted.  
I hereby state that foregoing statements are accurate and correct to the best of my knowledge. Permit subject to revocation if false information is provided.

Signature of Owner or Owner's Agent: [Signature] Date: 5-6-08

\*\*This application expires 6 months from the initial date if no permits have been issued\*\*

A RECORDED SURVEY MAP, RECORDED DEED (OR OFFER TO PURCHASE) AND PLAT ARE REQUIRED WHEN APPLYING FOR LAND USE APPLICATION  
Please use Blue or Black Ink ONLY

LAND USE

APP# 08-50020035

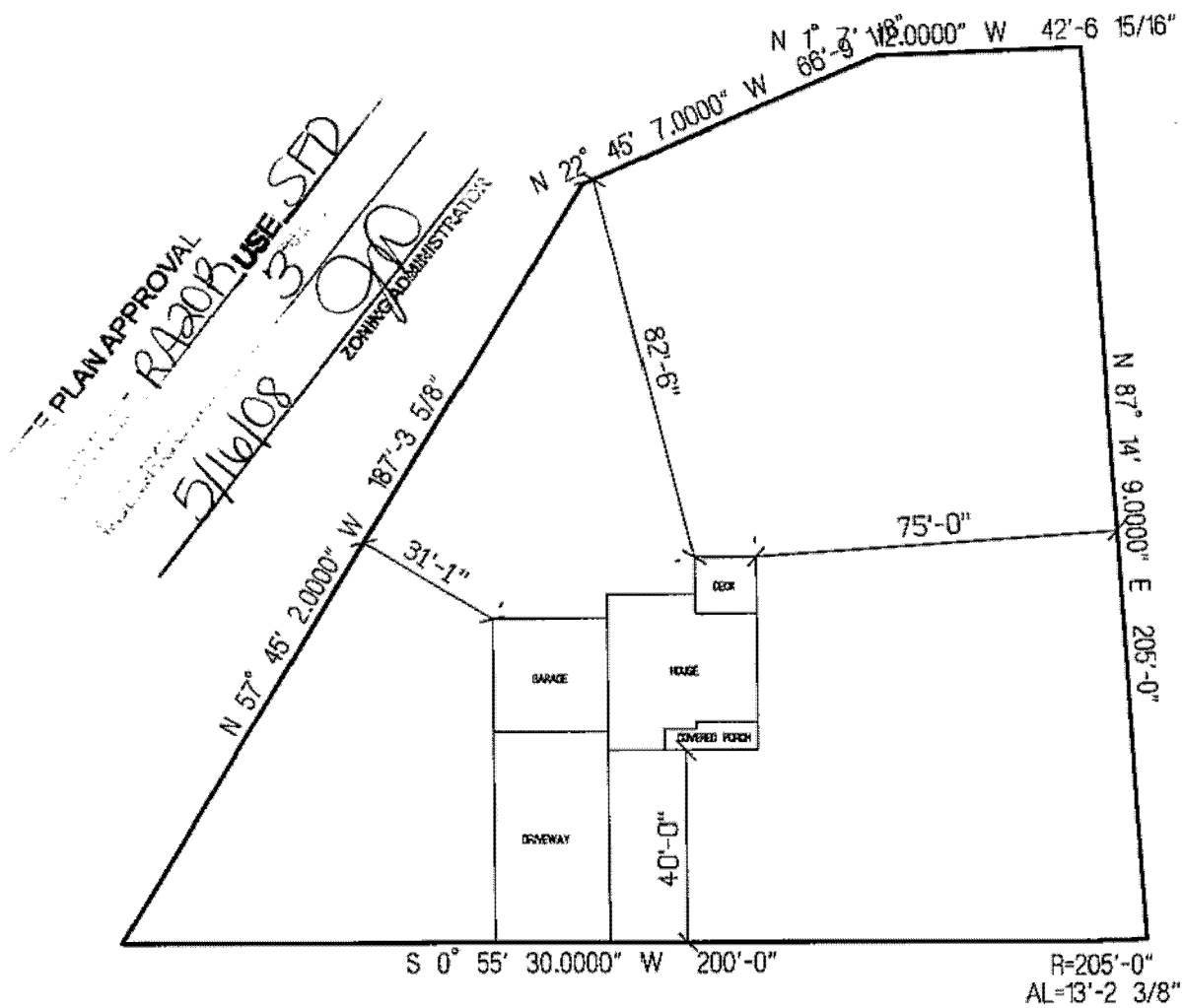

OLD FIELD LOOP

S & K HOMES  
THE CAPE

LOT # 56 PERSIMMON HILL

SCALE: 1"=40'