

Property ID:
 Lot #:
 File #:
 Code:

**SOIL/SITE EVALUATION
 for ON-SITE WASTEWATER SYSTEM**

Owner:

Applicant: *20011*

Address:

Date Evaluated: *5-17-20-08*

Proposed Facility: *SFD*

Design Flow (.1949): *300*

Property Size:

Location of Site:

Property Recorded:

Water Supply: Public Individual Well

Spring Other

Evaluation Method: Auger Boring Pit

Cut

Type of Wastewater: Sewage Industrial Process

Mixed

P R O F I L E #	.1940 Landscape Position/ Slope%	Horizon Depth (IN.)	SOIL MORPHOLOGY .1941		OTHER PROFILE FACTORS				Profile Class & LTAR
			.1941 Structure/ Texture	.1941 Consistence Mineralogy	.1942 Soil Wetness/ Color	.1943 Soil Depth (IN.)	.1956 Sapro Class	.1944 Restr Horiz	
1	L 6%	0-36	SL	FR GR NSNP					.4
		36-48	SCL	FRM 1 st BK S.P.					
2	L 6%	0-18	SL	FR GR NSNP					.3
		18-42	SC-CLAY	FRM 1 st BK S.P.	38-40 7.5/42				
3	L 6%	0-16	SL	FR GR NSNP					.3
		16-42	SC-CLAY	FRM 1 st BK S.P.	36" 7.5/42				

Description	Initial System	Repair System
Available Space (.1945)		
System Type(s)	<i>254</i>	<i>282</i>
Site LTAR	<i>40.3</i>	<i>0.4-2.3</i>

Other Factors (.1946): _____
 Site Classification (.1948): *B3*
 Evaluated By: *[Signature]*
 Others Present:

COMMENTS: _____

<u>LANDSCAPE POSITIONS</u>	<u>GROUP</u>	<u>TEXTURES</u>	<u>.1955 LTAR</u>	<u>CONSISTENCE MOIST</u>	<u>WET</u>
R-RIDGE	I	S-SAND	1.2 - 0.8	VFR-VERY FRIABLE	NS-NON-STICKY
S-SHOULDER SLOPE		LS-LOAMY SAND			
L-LINEAR SLOPE	II	SL-SANDY LOAM	0.8 - 0.6	FR-FRIABLE	SS-SLIGHTLY STICKY
FS-FOOT SLOPE		L-LOAM		FI-FIRM	S-STICKY
N-NOSE SLOPE				VFI-VERY FIRM	VS-VERY STICKY
H-HEAD SLOPE	III	SI-SILT-	0.6 - 0.3	EFI-EXTREMELY FIRM	NP-NON-PLASTIC
CC-CONCLAVE SLOPE		SIL-SILT LOAM			SP-SLIGHTLY STICKY
CV-CONVEX SLOPE		CL-CLAY LOAM			P-PLASTIC
T-TERRACE		SCL-SANDY CLAY LOAM			VP-VERY PLASTIC
FP-FLOOD PLAN		SICL-SILTY CLAY LOAM			
	IV	SIC-SILTY CLAY	0.4 - 0.1		
		C-CLAY			
		SC-SANDY CLAY			

STRUCTURE
 SG-SINGLE GRAIN
 M-MASSIVE
 CR-CRUMB
 GR-GRANULAR
 SBK-SUBANGULAR BLOCKY
 ABK-ANGULAR BLOCKY
 PL-PLATY
 PR-PRISMATIC

MINERALOGY
 SLIGHTLY EXPANSIVE
 EXPANSIVE

Show profile locations and other site features (dimensions, reference or benchmark, and North).

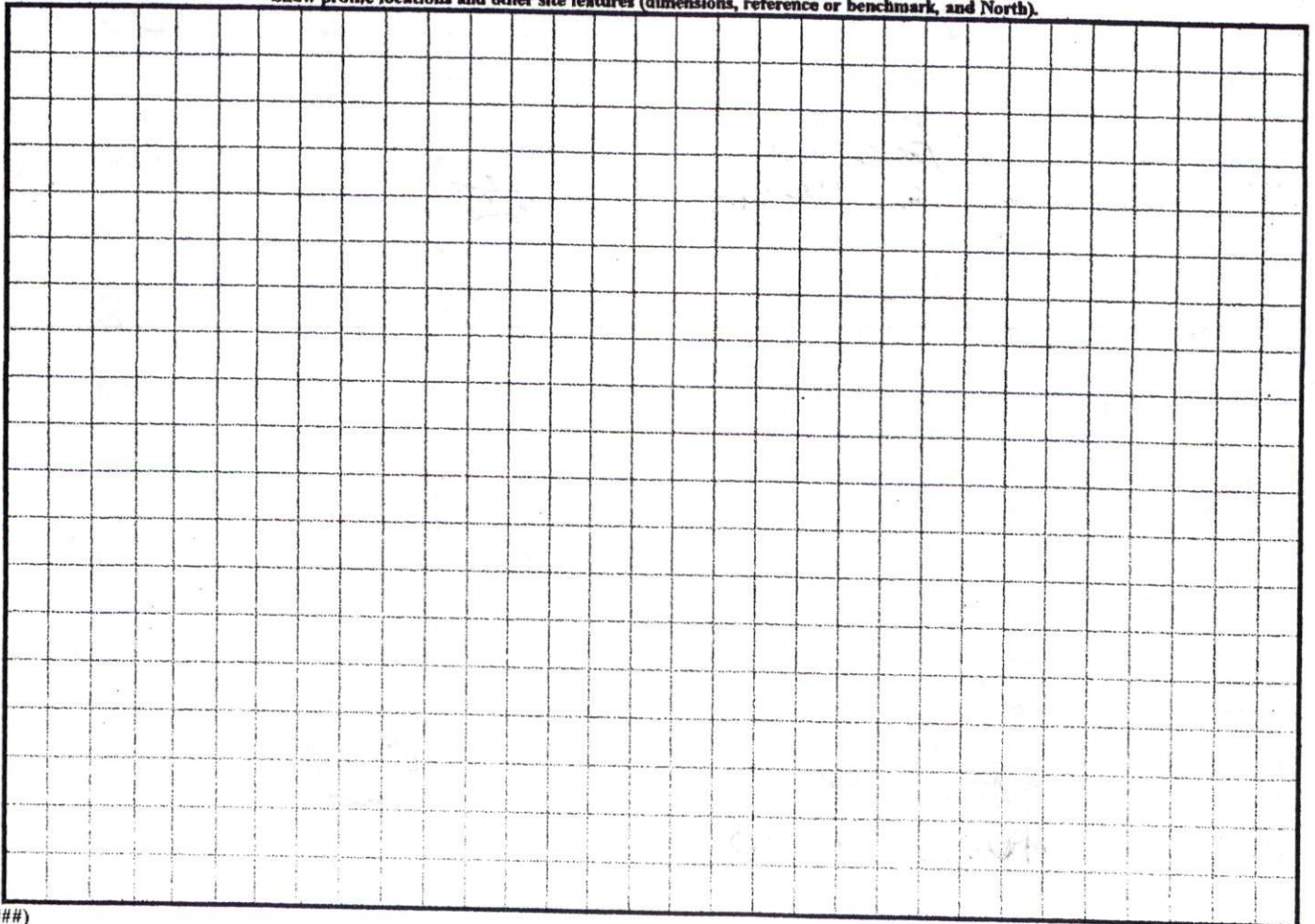

PLOT PLAN FOR
COMFORT HOMES
BLACK RIVER TOWNSHIP
HARNETT COUNTY
NORTH CAROLINA

Curve	Radius	Length	Chord	Chord Bear.
C1	1025.00'	137.01'	136.91'	S 37°53'48" E
C2	1775.00'	15.74'	15.74'	S 41°28'19" E

DEED NORTH 1841 PG 532



SUBDIVISION,
193-196 AND
S.S. 199-200.
SITE METHOD.
WITHIN 2000'.
NETT COUNTY
S.M.S.

SITE PLAN APPROVAL
DISTRICT PA3 USE SFD
#BEDROOMS 3
Date 5/1/08
Zoning Administrator [Signature]

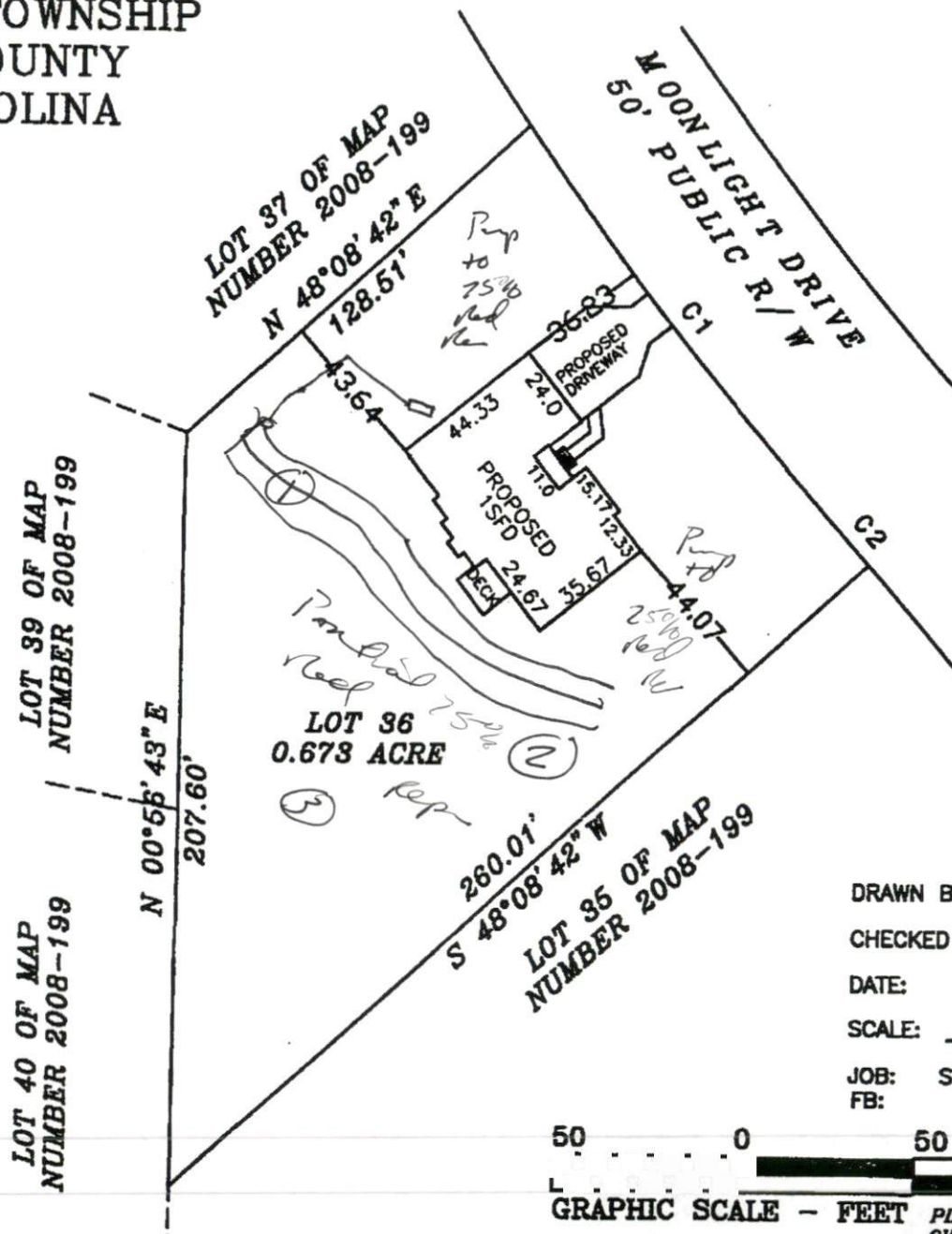

DRAWN BY: DOW & BGW
CHECKED BY: DOW
DATE: 03-31-2008
SCALE: 1" = 50'
JOB: STETSON CF
FB:



PLAN 1944 "LAMORE" (REVERSED)
OVERALL 62.5 X 50.3

ERAGE

RD.
ION,

OC., P.A.

