

Property ID:
 Lot #:
 File #:
 Code:

**SOIL/SITE EVALUATION
 for ON-SITE WASTEWATER SYSTEM**

Owner: 08-000 - 15980

Applicant:

Address:

Date Evaluated:

Proposed Facility: 550

Design Flow (.1949): 760

Property Size:

Location of Site: 1) 25

Property Recorded:

Water Supply: Public [] Individual [] Well

[] Spring [] Other

Evaluation Method: Auger Boring [] Pit

[] Cut

Type of Wastewater: Sewage [] Industrial Process

[] Mixed

P R O F I L E #	.1940 Landscape Position/ Slope%	Horizon Depth (IN.)	SOIL MORPHOLOGY .1941		OTHER PROFILE FACTORS				Profile Class & LTAR
			.1941 Structure/ Texture	.1941 Consistence Mineralogy	.1942 Soil Wetness/ Color	.1943 Soil Depth (IN.)	.1956 Sapro Class	.1944 Restr Horz	
S 37		0-24	G ₂ SL	VFA SB					.5
		24-38	SDK ₂ SL	FR SF					
		0-24	G ₂ SL	VFA SF					.5
		24-38	SDK ₂ SL	FR SF					
		0-24	G ₂ SL	VFA SF					.5
		24-38	SDK ₂ SL	FR SF					
		0-24	G ₂ SL	VFA SF					.5
		24-38	SDK ₂ SL	FR SF					

Description	Initial System	Repair System
Available Space (.1945)	✓	✓
System Type(s)	25%	25%
Site LTAR	.5	.5

Other Factors (.1946): _____
 Site Classification (.1948): P1
 Evaluated By: QU
 Others Present: KC

COMMENTS: _____

<u>LANDSCAPE POSITIONS</u>	<u>GROUP</u>	<u>TEXTURES</u>	<u>.1955 LTAR</u>	<u>CONSISTENCE MOIST</u>	<u>WET</u>
R-RIDGE	I	S-SAND	1.2 - 0.8	VFR-VERY FRIABLE	NS-NON-STICKY
S-SHOULDER SLOPE		LS-LOAMY SAND			
L-LINEAR SLOPE	II	SL-SANDY LOAM	0.8 - 0.6	FR-FRIABLE	SS-SLIGHTLY STICKY
FS-FOOT SLOPE		L-LOAM		FI-FIRM	S-STICKY
N-NOSE SLOPE				VFI-VERY FIRM	VS-VERY STICKY
H-HEAD SLOPE	III	SI-SILT-	0.6 - 0.3	EFI-EXTREMELY FIRM	NP-NON-PLASTIC
CC-CONCLAVE SLOPE		SIL-SILT LOAM			SP-SLIGHTLY STICKY
CV-CONVEX SLOPE		CL-CLAY LOAM			P-PLASTIC
T-TERRACE		SCL-SANDY CLAY LOAM			VP-VERY PLASTIC
FP-FLOOD PLAN		SICL-SILTY CLAY LOAM			
	IV	SIC-SILTY CLAY	0.4 - 0.1		
		C-CLAY			
		SC-SANDY CLAY			

STRUCTURE
 SG-SINGLE GRAIN
 M-MASSIVE
 CR-CRUMB
 GR-GRANULAR
 SBK-SUBANGULAR BLOCKY
 ABK-ANGULAR BLOCKY
 PL-PLATY
 PR-PRISMATIC

MINERALOGY
 SLIGHTLY EXPANSIVE
 EXPANSIVE

Show profile locations and other site features (dimensions, reference or benchmark, and North).

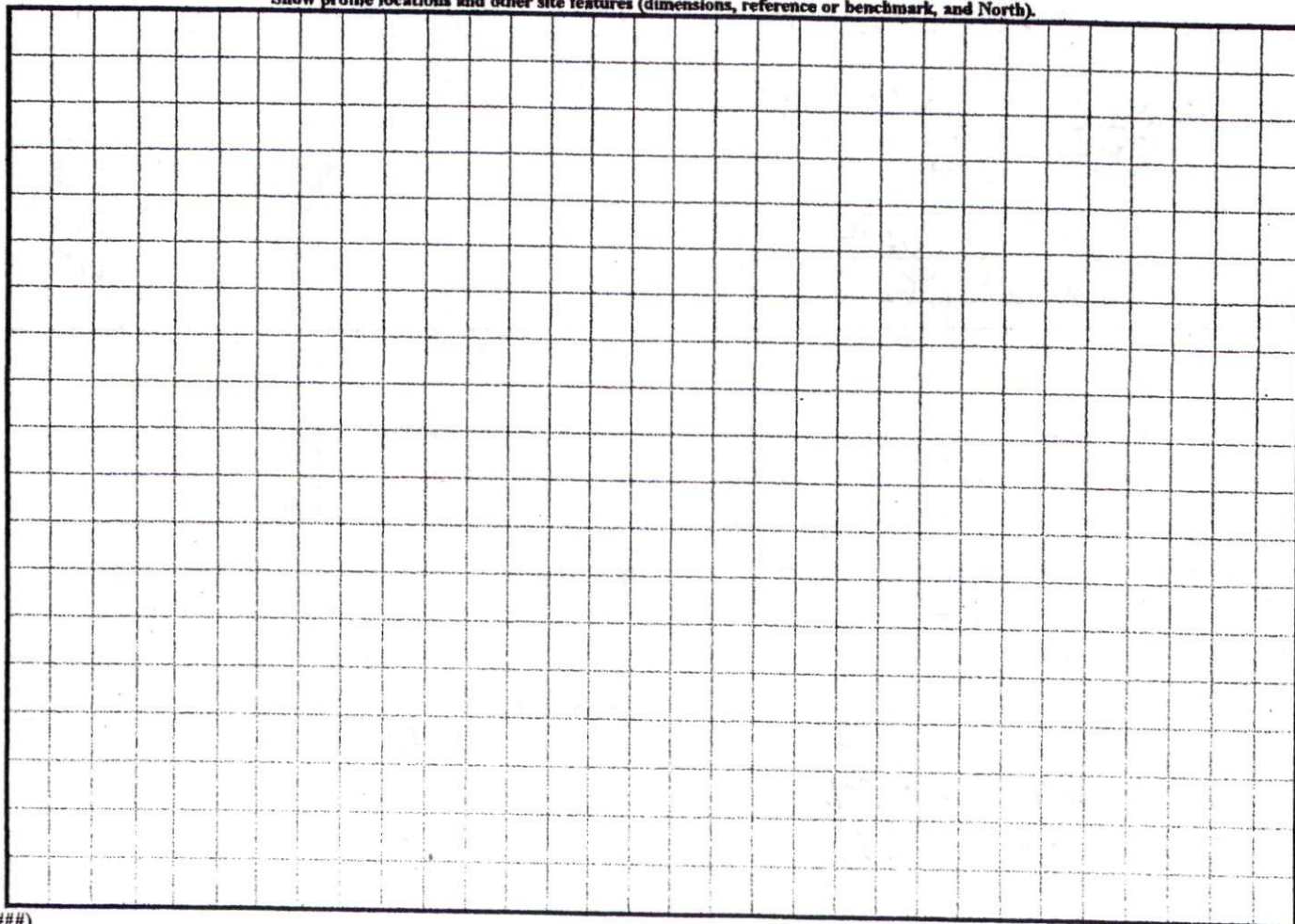

N.C. GRID NORTH (NAD 27)

SITE PLAN APPROVAL
 DISTRICT RA20K USE SED
 #BEDROOMS 3
 DATE 5/10/08
 Zoning Administrator [Signature]

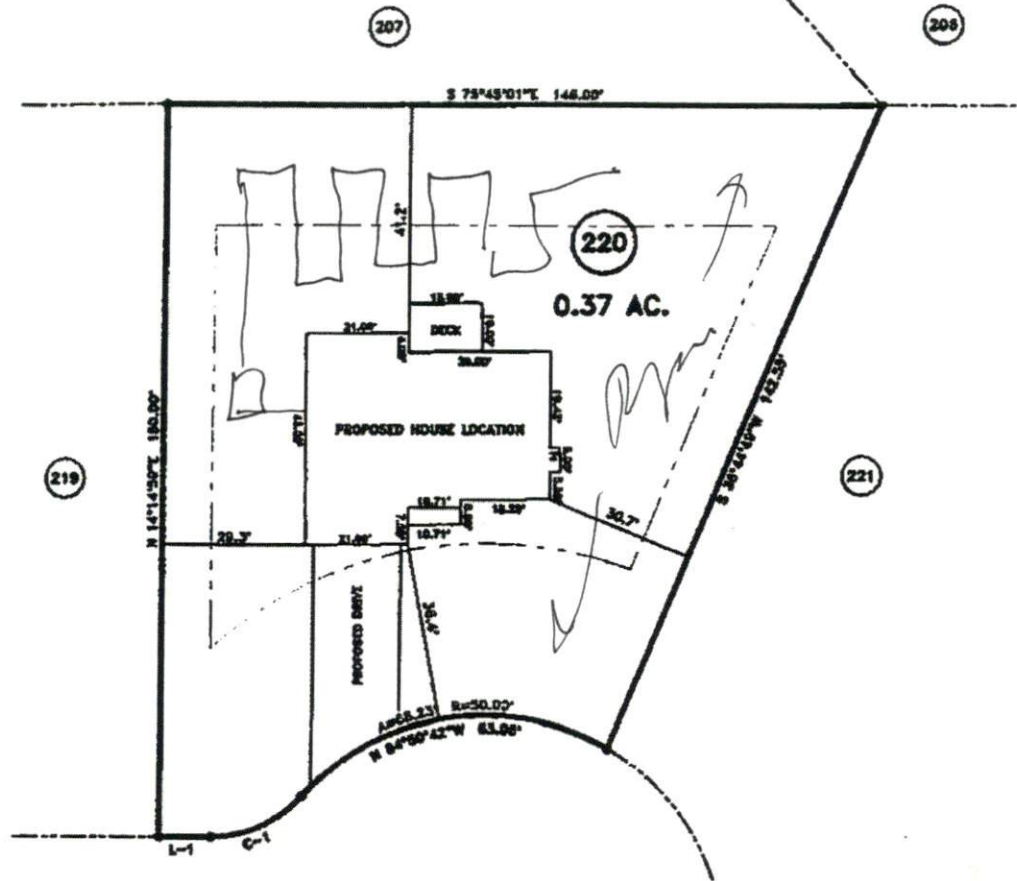

"SONORA DRIVE" 50' R/W

CURVE	RADIUS	LENGTH	CHORD	CH BEARING
D-1	25.00'	21.00'	20.41'	S 60°08'00"W

COURSE	BEARING	DISTANCE
L-1	S 75°45'01"E	10.95'

MINIMUM BUILDING SET BACKS
 FRONT YARD — 30'
 REAR YARD — 25'
 SIDE YARD — 10'
 CORNER LOT SIDE YARD — 20'
 MAXIMUM HEIGHT — 30'

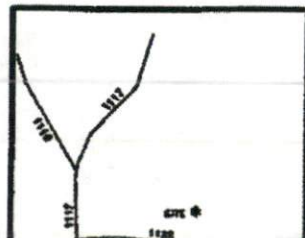

SURVEY FOR
PROPOSED PLOT PLAN - LOT - 220
WOODSHIRE S/D, PHASE FIVE
 TOWNSHIP ANDERSON CREEK COUNTY HARNETT

BENNETT SURVEYS, INC.
 1662 CLARK RD., LILLINGTON, N.C. 27546
 (910) 893-5252

JOB NO. 08200

20 0 40 SURVEYED BY: FIELD BOOK

MAP REFERENCE: MAP NO. 2007-948