

Property ID:
 Lot #:
 File #:
 Code:

**SOIL/SITE EVALUATION
 for ON-SITE WASTEWATER SYSTEM**

Owner: 08-500 19982

Applicant:

Address:

Date Evaluated:

Proposed Facility: SFA

Design Flow (.1949): 360

Property Size:

Location of Site: 1125

Property Recorded:

Water Supply: Public Individual Well Spring Other

Evaluation Method: Auger Boring Pit Cut

Type of Wastewater: Sewage Industrial Process Mixed

P R O F I L E #	1940 Landscape Position/ Slope%	Horizon Depth (IN.)	SOIL MORPHOLOGY .1941		OTHER PROFILE FACTORS				Profile Class & LTAR
			.1941 Structure/ Texture	.1941 Consistence Mineralogy	.1942 Soil Wetness/ Color	.1943 Soil Depth (IN.)	.1956 Sapro Class	.1944 Restr Horiz	
S 11.		0-48	GR JL	VFA J ^c	Stagnant sand grain				6
		0-24	GR JL	VFA JE	Stagnant sand grain				6
		24-48	GR JL	VFA J ^c					6
		0-24	GR JL	VFA J ^c	Stagnant sand grain				6
		24-48	GR JL	VFA J ^c					6
		0-24	GR JL	VFA J ^c	Stagnant sand grain				6
		24-48	GR JL	VFA J ^c					6
		0-24	GR JL	VFA J ^c	Stagnant sand grain				6
		24-48	GR JL	VFA J ^c					6

SE E M. Eaker
 [Signature]

Description	Initial System	Repair System
Available Space (.1945)	✓	-
System Type(s)	257	Part Block
Site LTAR	.6	.6

Other Factors (.1946): _____
 Site Classification (.1948): P1
 Evaluated By: JW
 Others Present: ME MC

COMMENTS: _____

<u>LANDSCAPE POSITIONS</u>	<u>GROUP</u>	<u>TEXTURES</u>	<u>.1955 LTAR</u>	<u>CONSISTENCE MOIST</u>	<u>WET</u>
R-RIDGE	I	S-SAND	1.2 - 0.8	VFR-VERY FRIABLE	NS-NON-STICKY
S-SHOULDER SLOPE		LS-LOAMY SAND			
L-LINEAR SLOPE	II	SL-SANDY LOAM	0.8 - 0.6	FR-FRIABLE	SS-SLIGHTLY STICKY
FS-FOOT SLOPE		L-LOAM		FI-FIRM	S-STICKY
N-NOSE SLOPE				VFI-VERY FIRM	VS-VERY STICKY
H-HEAD SLOPE	III	SI-SILT-	0.6 - 0.3	EFI-EXTREMELY FIRM	NP-NON-PLASTIC
CC-CONCLAVE SLOPE		SIL-SILT LOAM			SP-SLIGHTLY STICKY
CV-CONVEX SLOPE		CL-CLAY LOAM			P-PLASTIC
T-TERRACE		SCL-SANDY CLAY LOAM			VP-VERY PLASTIC
FP-FLOOD PLAN		SIC-SILTY CLAY			
	IV	C-CLAY	0.4 - 0.1		
		SC-SANDY CLAY			

STRUCTURE
 SG-SINGLE GRAIN
 M-MASSIVE
 CR-CRUMB
 GR-GRANULAR
 SBK-SUBANGULAR BLOCKY
 ABK-ANGULAR BLOCKY
 PL-PLATY
 PR-PRISMATIC

MINERALOGY
 SLIGHTLY EXPANSIVE
 EXPANSIVE

Show profile locations and other site features (dimensions, reference or benchmark, and North).

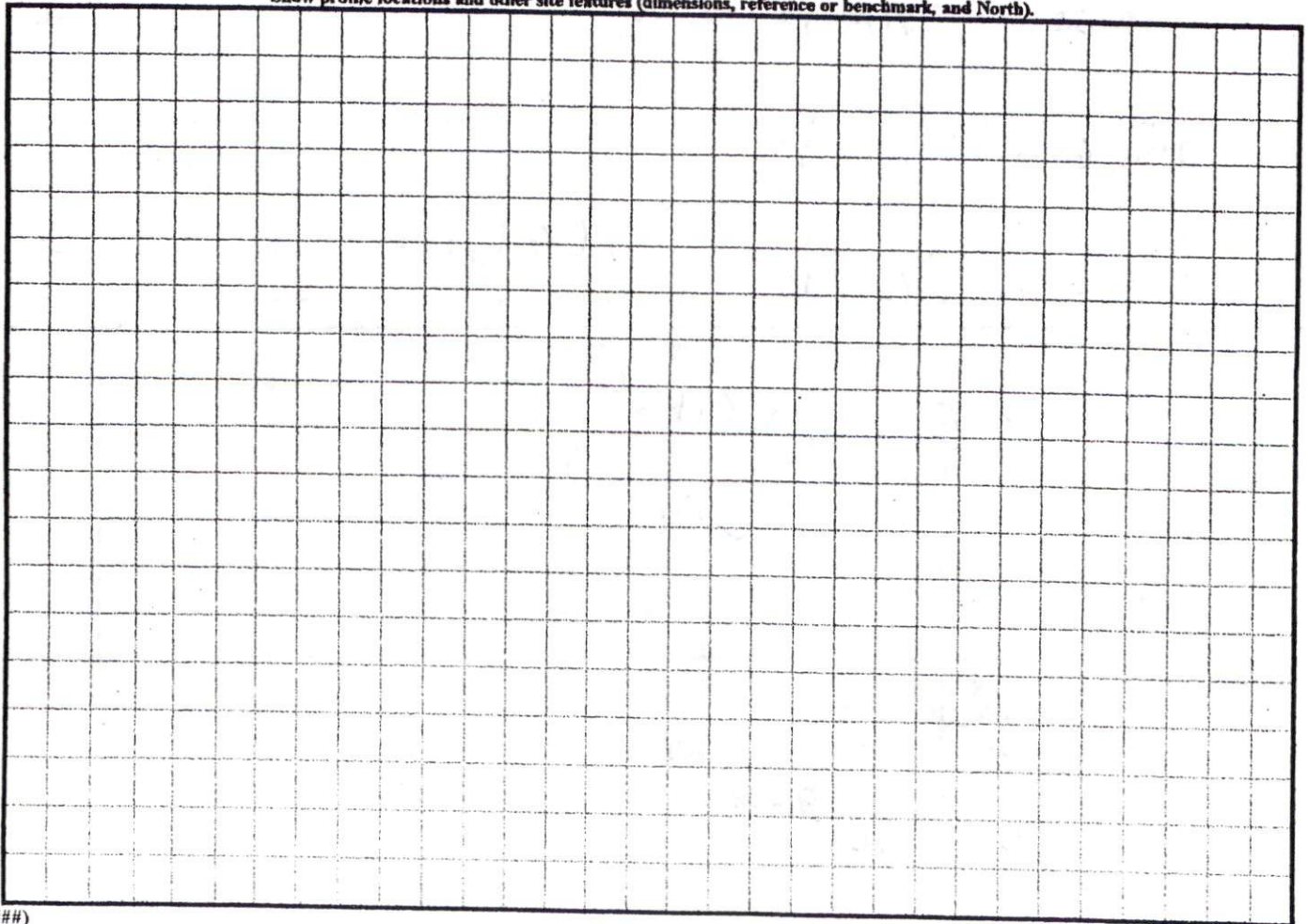

N.C. GRID NORTH (NAD 27)

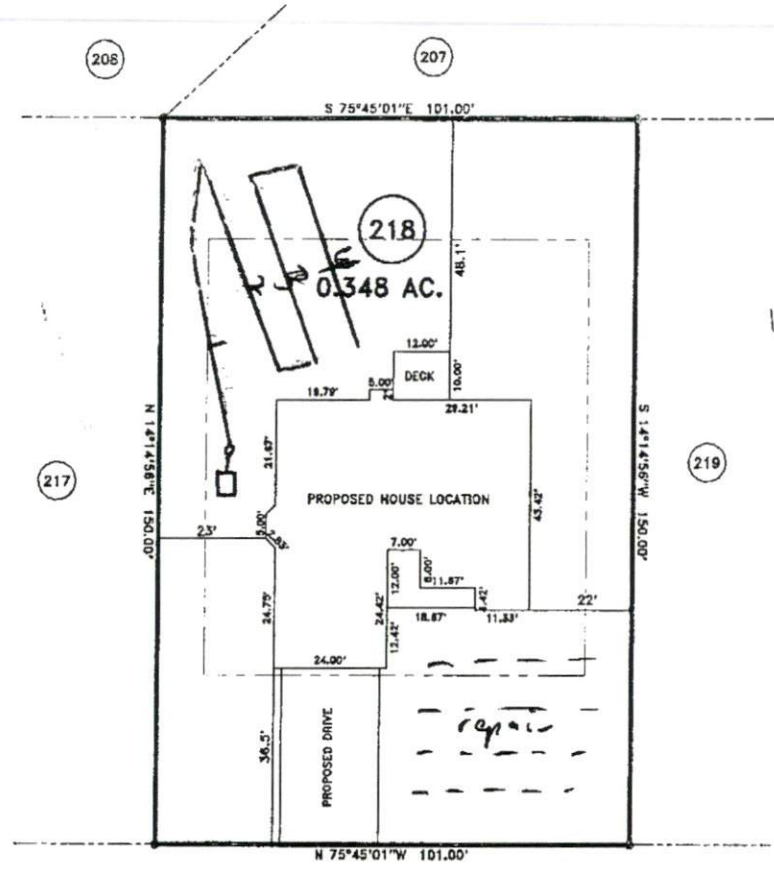

*1 x 120' at 218
2-18" w/cave
w/line marking*

MAP REFERENCE: MAP NO. 2007-948

"SONORA DRIVE" 50' R/W

- MINIMUM BUILDING SET BACKS**
- FRONT YARD ----- 35'
 - REAR YARD ----- 25'
 - SIDE YARD ----- 10'
 - CORNER LOT SIDE YARD -- 20'
 - MAXIMUM HEIGHT ----- 35'

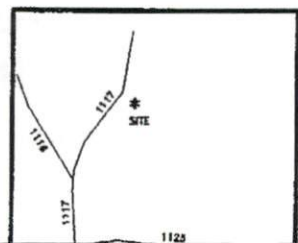

JOB NO. 08199

SURVEY FOR:		BENNETT SURVEYS, INC.	
PROPOSED PLOT PLAN - LOT - 218		1652 CLARK RD., LILLINGTON, N.C. 27546	
WOODSHIRE S/D, PHASE FIVE		(910) 893-5252	
TOWNSHIP	ANDERSON CREEK	COUNTY	HARNETT
20 0 40		SURVEYED BY:	
FIELD BOO			

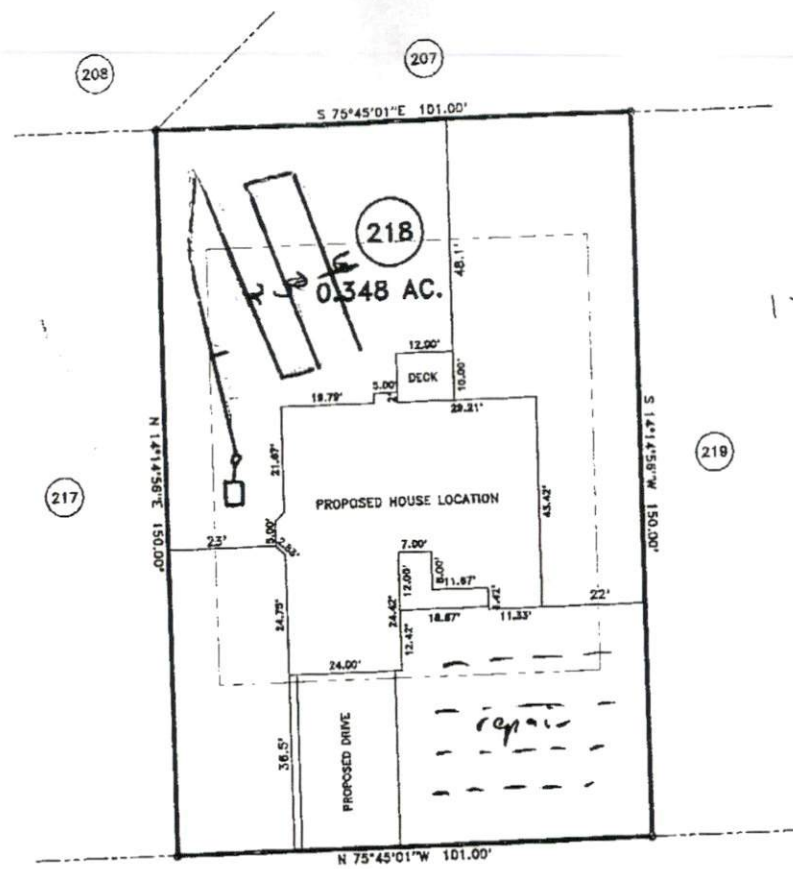

*1 x 120' of 218
17'-18\"/>*

MAP REFERENCE: MAP NO. 2007-948

"SONORA DRIVE" 50' R/W

MINIMUM BUILDING SET BACKS

FRONT YARD	35'
REAR YARD	20'
SIDE YARD	10'
CORNER LOT SIDE YARD	20'
MAXIMUM HEIGHT	35'

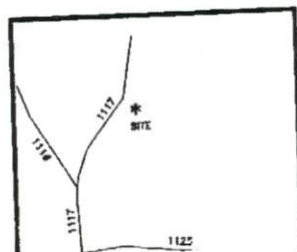

SURVEY FOR: PROPOSED PLOT PLAN - LOT - 218 WOODSHIRE S/D, PHASE FIVE		BENNETT SURVEYS, INC. 1662 CLARK RD., LILLINGTON, N.C. 27546 (910) 893-5252		JOB NO. 08199
TOWNSHIP	ANDERSON CREEK	COUNTY	HARNETT	SURVEYED BY: _____
STATE	NORTH CAROLINA	DATE	APRIL 28, 2008	DRAWN BY: RVE _____
SCALE: 1" = 40'		FIELD BOOK _____		DRAWING NO. _____