

Property ID:
 Lot #:
 File #:
 Code:

**SOIL/SITE EVALUATION
 for ON-SITE WASTEWATER SYSTEM**

Owner: 08 500-19958

Applicant:

Address:

Date Evaluated:

Proposed Facility: SFD

Design Flow (.1949): 400

Property Size:

Location of Site: 115

Property Recorded:

- Water Supply: Public Individual Well Spring Other
 Evaluation Method: Auger Boring Pit Cut
 Type of Wastewater: Sewage Industrial Process Mixed

P R O F I L E #	1940 Landscape Position/ Slope%	Horizon Depth (IN.)	SOIL MORPHOLOGY .1941		OTHER PROFILE FACTORS				Profile Class & LTAR
			.1941 Structure/ Texture	.1941 Consistence Mineralogy	.1942 Soil Wetness/ Color	.1943 Soil Depth (IN.)	.1956 Sapro Class	.1944 Restr Horiz	
5 37		0-24	Gn JL	VFR	JE				.5
		24-30	Sph JL	FR	JE				
		0-24	Gn JL	VFR	J=				.5
		24-30	Sph JL	FR	J=				
		0-24	Gn JL	VFR	J=				.5
		24-30	Sph JL	FR	J=				
		0-30	Gn JL	VFR	J=				.5
		30-36	Sph JL	FR	J=				
		0-30	Gn JL	VFR	J=				.5
		30-36	Sph JL	FR	J=				

Description	Initial System	Repair System
Available Space (.1945)	—	—
System Type(s)	25%	25%
Site LTAR	.5	.5

Other Factors (.1946): _____
 Site Classification (.1948): P1
 Evaluated By: gwl
 Others Present: KC.

COMMENTS: _____

<u>LANDSCAPE POSITIONS</u>	<u>GROUP</u>	<u>TEXTURES</u>	<u>.1955 LTAR</u>	<u>CONSISTENCE MOIST</u>	<u>WET</u>
R-RIDGE	I	S-SAND	1.2 - 0.8	VFR-VERY FRIABLE FR-FRIABLE	NS-NON-STICKY SS-SLIGHTLY STICKY
S-SHOULDER SLOPE		LS-LOAMY SAND			
L-LINEAR SLOPE					
FS-FOOT SLOPE	II	SL-SANDY LOAM	0.8 - 0.6	FI-FIRM VFI-VERY FIRM	S-STICKY VS-VERY STICKY
N-NOSE SLOPE		L-LOAM			
H-HEAD SLOPE	III	SI-SILT-	0.6 - 0.3	EFI-EXTREMELY FIRM	NP-NON-PLASTIC SP-SLIGHTLY STICKY
CC-CONCLAVE SLOPE		SIL-SILT LOAM			
CV-CONVEX SLOPE		CL-CLAY LOAM			
T-TERRACE		SCL-SANDY CLAY LOAM			
FP-FLOOD PLAN		SICL-SILTY CLAY LOAM			
	IV	SIC-SILTY CLAY	0.4 - 0.1		P-PLASTIC VP-VERY PLASTIC
		C-CLAY			
		SC-SANDY CLAY			

STRUCTURE
 SG-SINGLE GRAIN
 M-MASSIVE
 CR-CRUMB
 GR-GRANULAR
 SBK-SUBANGULAR BLOCKY
 ABK-ANGULAR BLOCKY
 PL-PLATY
 PR-PRISMATIC

MINERALOGY
 SLIGHTLY EXPANSIVE
 EXPANSIVE

Show profile locations and other site features (dimensions, reference or benchmark, and North).

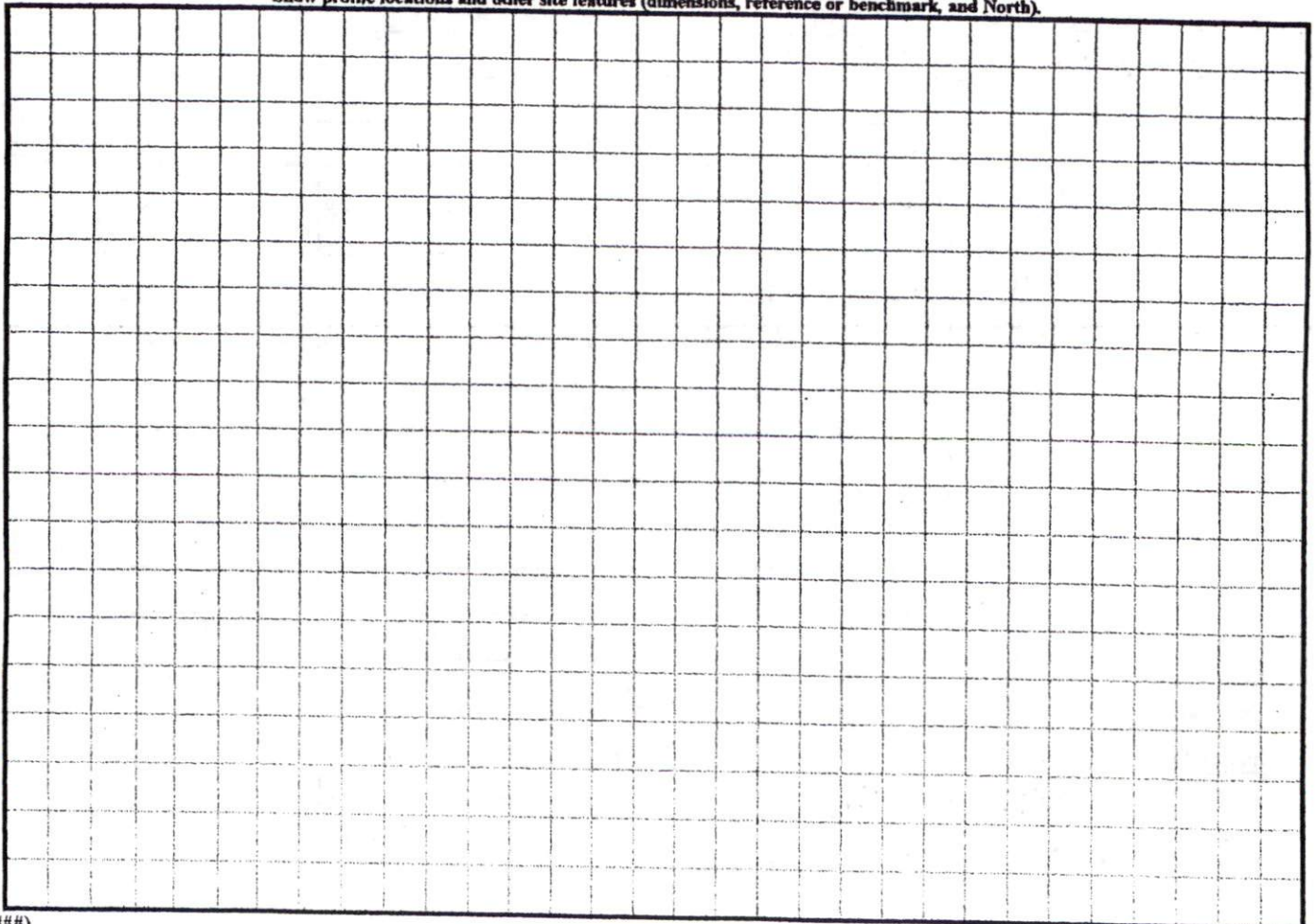

N.C. GRID NORTH (NAD 27)

MAP REFERENCE: MAP NO. 2007-948

SITE PLAN APPROVAL
 DISTRICT R200 USE SED
 #BEDROOMS 4
 DATE 4/28/08
 Zoning Administrator

MINIMUM BUILDING SET BACKS
 FRONT YARD — 35'
 REAR YARD — 25'
 SIDE YARD — 10'
 CORNER LOT SIDE YARD — 20'
 MAXIMUM HEIGHT — 35'

"TEAK WOOD COURT" 50' R/W

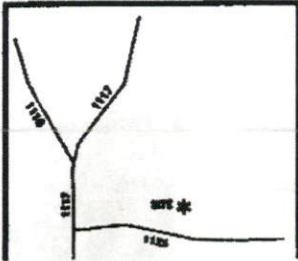
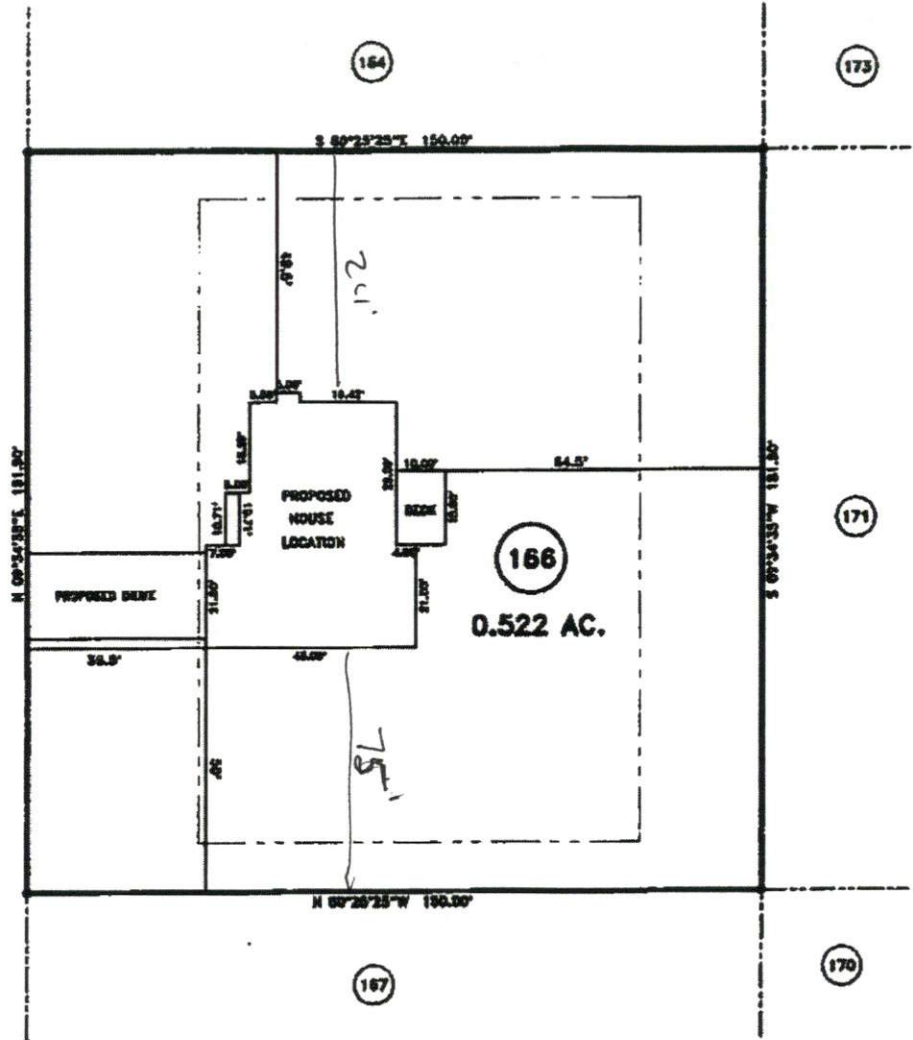

SURVEY FOR: PROPOSED PLOT PLAN - LOT - 166 WOODSHIRE S/D, PHASE FIVE	
TOWNSHIP ANDERSON CREEK	COUNTY HARNETT
STATE: NORTH CAROLINA	DATE: APRIL 28, 2008

JOB NO. 08197B

BENNETT SURVEYS, INC.
 1662 CLARK RD., LILLINGSTON, N.C. 27546
 (910) 893-0232

<p>SCALE: 1" = 40'</p>	SURVEYED BY: FIELD 800 DRAWN BY: BYG DRAWING N
------------------------	--