

Property ID:
 Lot #:
 File #:
 Code:

**SOIL/SITE EVALUATION
 for ON-SITE WASTEWATER SYSTEM**

Owner:

Applicant: 19941

Address:

Date Evaluated: 10-13-08

Proposed Facility: SFD

Design Flow (.1949): 300

Property Size:

Location of Site:

Property Recorded:

Water Supply: Public Individual Well Spring Other

Evaluation Method: Auger Boring Pit Cut

Type of Wastewater: Sewage Industrial Process Mixed

P R O F I L E #	1940 Landscape Position/ Slope%	Horizon Depth (IN.)	SOIL MORPHOLOGY .1941		OTHER PROFILE FACTORS				Profile Class & LTAR
			.1941 Structure/ Texture	.1941 Consistence Mineralogy	.1942 Soil Wetness/ Color	.1943 Soil Depth (IN.)	.1956 Sapro Class	.1944 Restr Horiz	
1	L 6%	0-42	SL	FL GR NSNP					.4
		42-48	SCL	FL 1 1/2 GR SSSP					
2	L 8%	0-36	SL	FL GR NSNP					.4
		36-48	SCL	FL 1 1/2 GR SSSP	42" 7.5% CL				

Description	Initial System	Repair System
Available Space (.1945)	/	/
System Type(s)	254	254
Site LTAR	.4	.4

Other Factors (.1946): _____

Site Classification (.1948):

Evaluated By: [Signature]

Others Present: [Signature]

COMMENTS: _____

<u>LANDSCAPE POSITIONS</u>	<u>GROUP</u>	<u>TEXTURES</u>	<u>.1955 LTAR</u>	<u>CONSISTENCE MOIST</u>	<u>WET</u>
R-RIDGE	I	S-SAND	1.2 - 0.8	VFR-VERY FRIABLE FR-FRIABLE FI-FIRM VFI-VERY FIRM EFI-EXTREMELY FIRM	NS-NON-STICKY SS-SLIGHTLY STICKY S-STICKY VS-VERY STICKY NP-NON-PLASTIC SP-SLIGHTLY STICKY P-PLASTIC VP-VERY PLASTIC
S-SHOULDER SLOPE		LS-LOAMY SAND			
L-LINEAR SLOPE	II	SL-SANDY LOAM	0.8 - 0.6		
FS-FOOT SLOPE		L-LOAM			
N-NOSE SLOPE	III	SI-SILT-	0.6 - 0.3		
H-HEAD SLOPE		SIL-SILT LOAM			
CC-CONCLAVE SLOPE		CL-CLAY LOAM			
CV-CONVEX SLOPE		SCL-SANDY CLAY LOAM			
T-TERRACE	IV	SIC-SILTY CLAY	0.4 - 0.1		
FP-FLOOD PLAN		C-CLAY			
		SC-SANDY CLAY			

STRUCTURE
 SG-SINGLE GRAIN
 M-MASSIVE
 CR-CRUMB
 GR-GRANULAR
 SBK-SUBANGULAR BLOCKY
 ABK-ANGULAR BLOCKY
 PL-PLATY
 PR-PRISMATIC

MINERALOGY
 SLIGHTLY EXPANSIVE
 EXPANSIVE

Show profile locations and other site features (dimensions, reference or benchmark, and North).

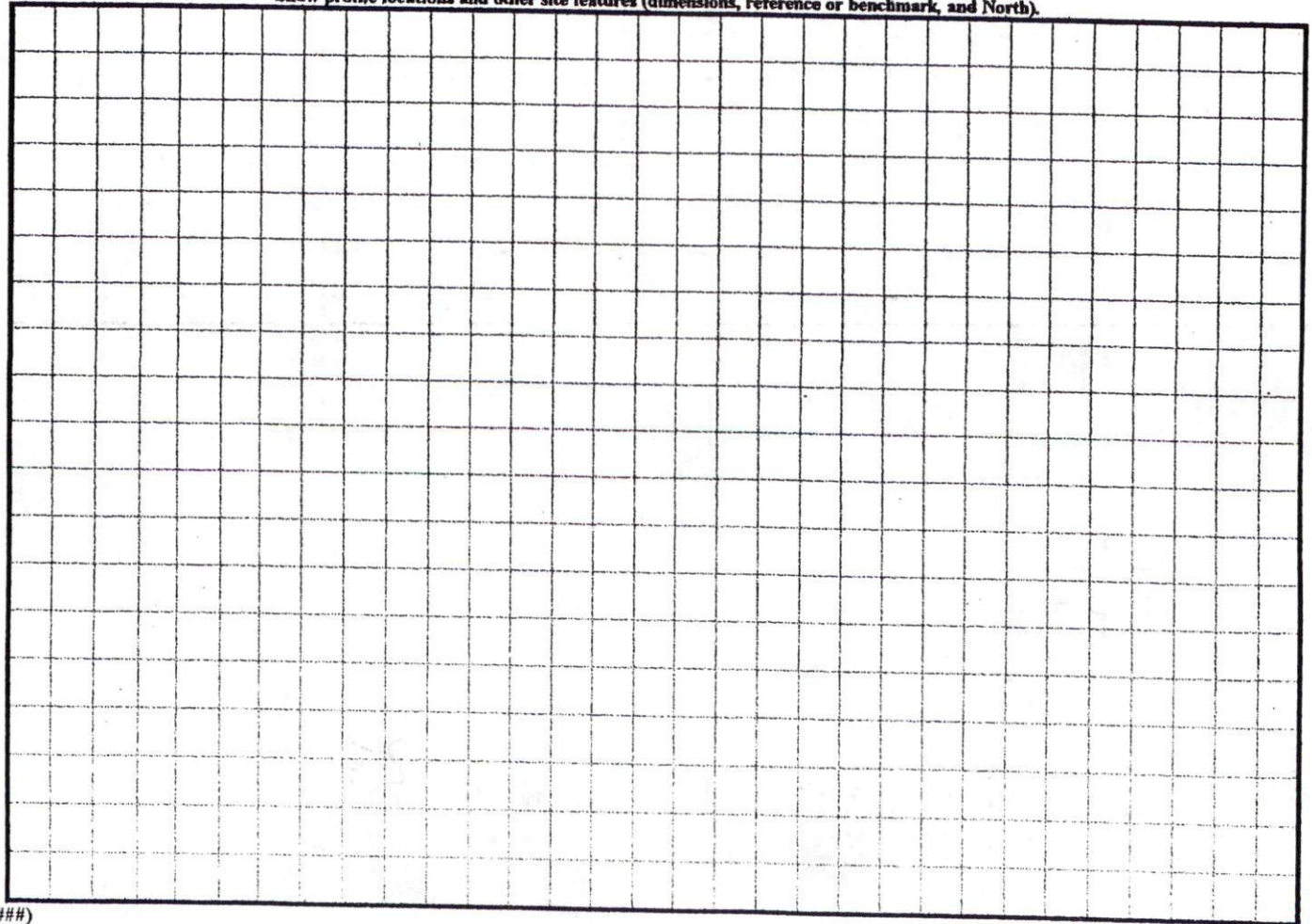

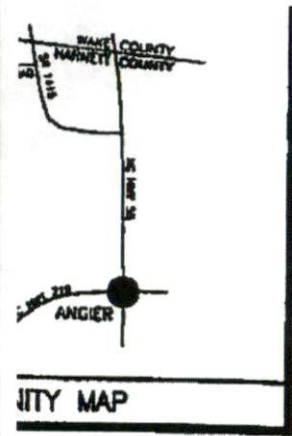

**PLOT PLAN FOR
COMFORT HOMES
BLACK RIVER TOWNSHIP
HARNETT COUNTY
NORTH CAROLINA**

Curve	Radius	Length	Chord	Chord Bear.
C1	475.00'	46.12'	46.10'	S 31°19'21" E
C2	1025.00'	98.86'	98.82'	S 31°18'14" E

SITE PLAN APPROVAL
 DISTRICT RA3D USE SFD
 #BEDROOMS 3
4/25/08 
 Date Zoning Administrator

LOT 37 OF STETSON SUBDIVISION,
 MAP NUMBER 2008 PGS. 193-196 AND
 MAP NUMBER 2008 PGS. 199-200.

COMPUTED BY COORDINATE METHOD.
 IS CONTROL MONUMENT WITHIN 2000'.
 TO BE SERVED BY HARNETT COUNTY
 INDIVIDUAL SEPTIC SYSTEMS.

FRONT YARD COVERAGE
 HOUSE & GARAGE
 WALK & STEPS
 DRIVEWAY
 25% FT. - PROPOSED COVERAGE
 ALLOWABLE COVERAGE
 AVAILABLE COVERAGE

PROPERTY IS SUBJECT TO
 RESTRICTIONS OF RECORD.
 NOT FOR RECORDATION,
 FOR SALES.

PEARCE & ASSOC., P.A.
 892
 W. C.
 9-9605

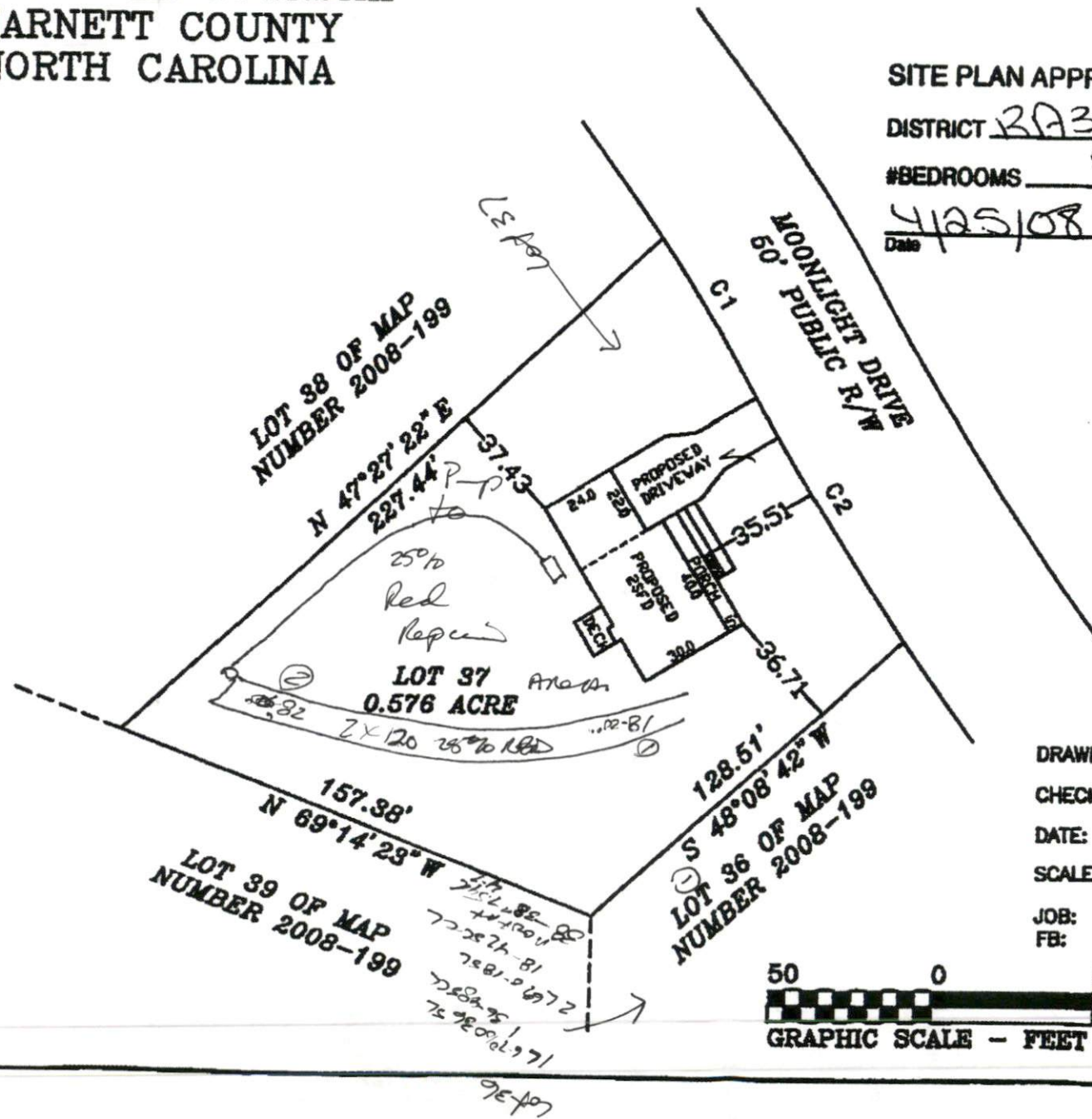

DRAWN BY: DOW & B
 CHECKED BY: DOW
 DATE: 03-31-201
 SCALE: 1" = 50'
 JOB: STETSON CF
 FB:

