

Property ID:
 Lot #:
 File #:
 Code:

**SOIL/SITE EVALUATION
 for ON-SITE WASTEWATER SYSTEM**

Owner:
 Address:
 Proposed Facility: *SFD*
 Location of Site:
 Water Supply: Public Individual Well
 Evaluation Method: Auger Boring Pit
 Type of Wastewater: Sewage Industrial Process

Applicant: *19937*
 Date Evaluated: *5-13-08*
 Property Size:
 Property Recorded:
 Spring Other
 Pit Cut
 Industrial Process Mixed

P R O F I L E #	1940 Landscape Position/ Slope%	Horizon Depth (IN.)	SOIL MORPHOLOGY .1941		OTHER PROFILE FACTORS				Profile Class & LTAR
			.1941 Structure/ Texture	.1941 Consistence Mineralogy	.1942 Soil Wetness/ Color	.1943 Soil Depth (IN.)	.1956 Sapro Class	.1944 Restr Horiz	
1	L 6%	0-36	SL	FR GRANSP					.5
		36-48	SCL	FR 1/2 BLESSP	46" 7.5% 42				
2	L 6%	0-24	SL	FR GRANSP					.45
		24-48	SCL	FR 1/2 BLESSP	42" 7.5% 42				

Description	Initial System	Repair System
Available Space (.1945)	✓	✓
System Type(s)	<i>25" W</i>	<i>26" W</i>
Site LTAR	<i>.5</i>	<i>.45</i>

Other Factors (.1946): _____
 Site Classification (.1948): *28*
 Evaluated By: *[Signature]*
 Others Present:

Property ID:
 Lot #:
 File #:
 Code:

**SOIL/SITE EVALUATION
 for ON-SITE WASTEWATER SYSTEM**

Owner:
 Address:
 Proposed Facility: *SFD*
 Location of Site:
 Water Supply: Public Individual Well
 Evaluation Method: Auger Boring Pit
 Type of Wastewater: Sewage Industrial Process

Applicant: *19939*
 Date Evaluated: *5-13-08*
 Property Size:
 Property Recorded:
 Spring Other
 Pit Cut
 Industrial Process Mixed

P R O F I L E #	1940 Landscape Position/ Slope%	Horizon Depth (IN.)	SOIL MORPHOLOGY .1941		OTHER PROFILE FACTORS				Profile Class & LTAR
			.1941 Structure/ Texture	.1941 Consistence Mineralogy	.1942 Soil Wetness/ Color	.1943 Soil Depth (IN.)	.1956 Sapro Class	.1944 Restr Horiz	
1	L 6%	0-36	SL	FR GRANSP					.5
		36-48	SCL	FR 1/2 BLESSP	46" 7.5% 42				
2	L 6%	0-24	SL	FR GRANSP					.45
		24-48	SCL	FR 1/2 BLESSP	42" 7.5% 42				

Description	Initial System	Repair System
Available Space (.1945)	✓	✓
System Type(s)	<i>25"</i>	<i>26"</i>
Site LTAR	<i>.5</i>	<i>.45</i>

Other Factors (.1946): _____
 Site Classification (.1948): *29*
 Evaluated By: *[Signature]*
 Others Present:

PLOT PLAN FOR
COMFORT HOMES
BLACK RIVER TOWNSHIP
HARNETT COUNTY
NORTH CAROLINA

SITE PLAN APPROVAL
DISTRICT RA30 USE S
#BEDROOMS 3
4/25/08 *[Signature]*
Date Zoning Administrator

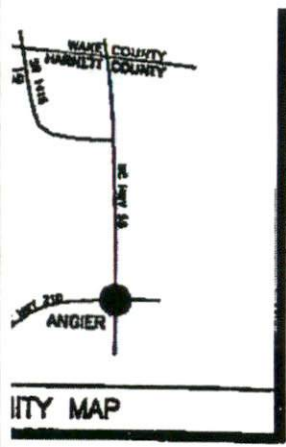
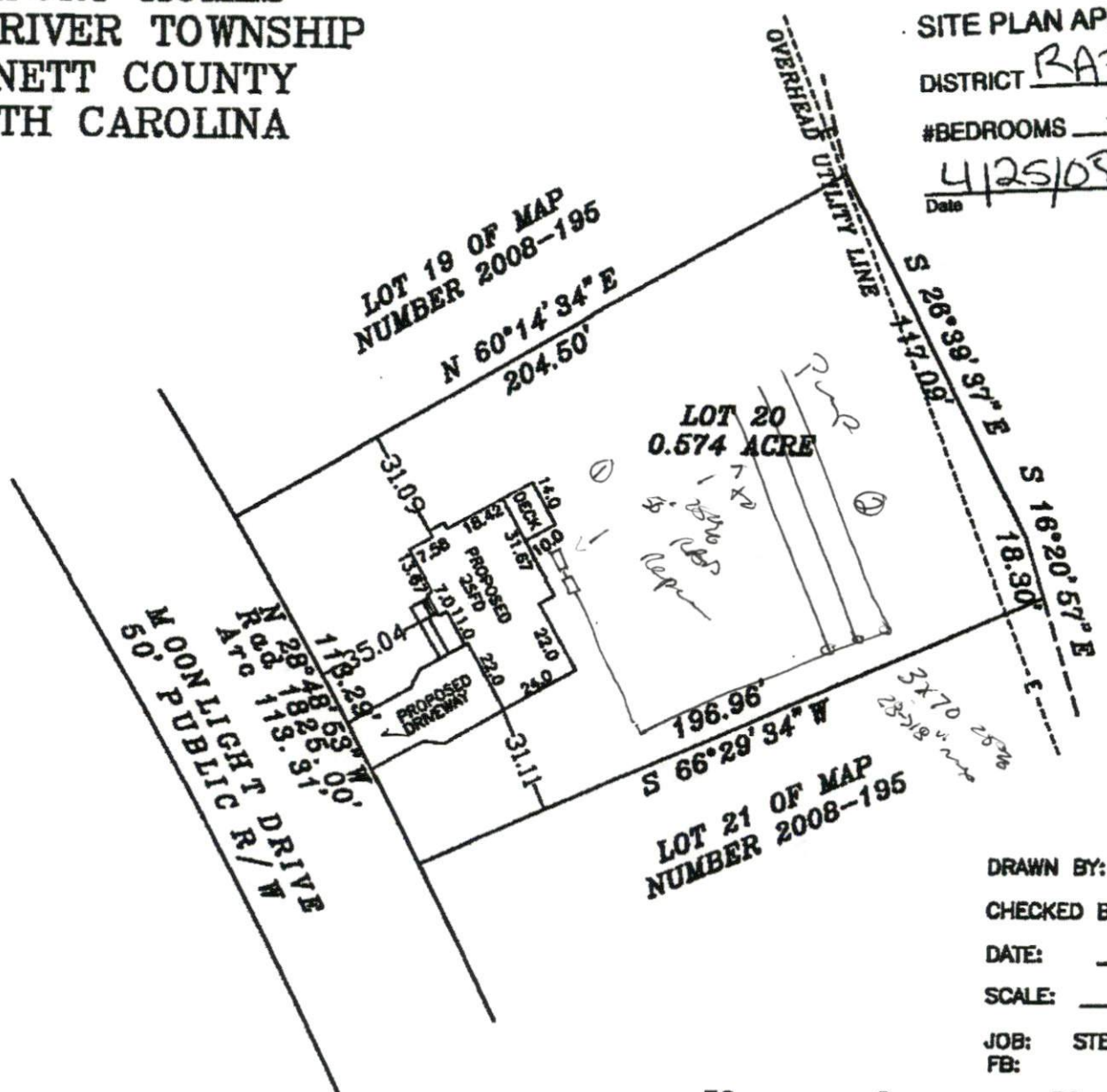

LOT 20 OF STETSON SUBDIVISION,
MAP NUMBER 2008 PGS. 193-196.
COMPUTED BY COORDINATE METHOD.
CONTROL MONUMENT WITHIN 2000'.
TO BE SERVED BY HARNETT COUNTY
INDIVIDUAL SEPTIC SYSTEMS.

PERCENTAGE SURFACE COVERAGE
HOUSE & GARAGE
WALK & STEPS
DRIVEWAY
10 FT. - PROPOSED COVERAGE
ALLOWABLE COVERAGE
AVAILABLE COVERAGE

PROPERTY IS SUBJECT TO
RESTRICTIONS OF RECORD.
NOT FOR RECORDATION,
FOR SALES.

DRAWN BY: DOW & B
CHECKED BY: DOW
DATE: 03-31-2011
SCALE: 1" = 50'
JOB: STETSON CF
FB:

PEARCE & ASSOC., P.A.
892
J. C.
939-9605

