

Property ID:
 Lot #:
 File #:
 Code:

SOIL/SITE EVALUATION for ON-SITE WASTEWATER SYSTEM

Owner:

Applicant: 1938

Address:

Date Evaluated: 5-8-08
 Property Size: 5-12-08

Proposed Facility: *SFD*

Design Flow (.1949): 360

Location of Site:

Property Recorded:

- Water Supply: Public Individual Well Spring Other
- Evaluation Method: Auger Boring Pit Cut
- Type of Wastewater: Sewage Industrial Process Mixed

P R O F I L E #	1940 Landscape Position/ Slope%	Horizon Depth (IN.)	SOIL MORPHOLOGY .1941		OTHER PROFILE FACTORS				Profile Class & LTAR
			.1941 Structure/ Texture	.1941 Consistence Mineralogy	.1942 Soil Wetness/ Color	.1943 Soil Depth (IN.)	.1956 Sapro- Class	.1944 Restr Horiz	
1	L 50%	0-24	SL	FL GRNBNP					.4
		24-48	SCL	FL 15BL SSP	42-44" 75%				
2	L 50%	0-24	SL	FL GRNBNP					.4
		24-48	SCL	FL 15BL SSP	42-44" 75%				

Description	Initial System	Repair System
Available Space (.1945)		
System Type(s)	252	252
Site LTAR	.4	.4

Other Factors (.1946): _____
 Site Classification (.1948): PS
 Evaluated By: *JL*
 Others Present:

COMMENTS: _____

<u>LANDSCAPE POSITIONS</u>	<u>GROUP</u>	<u>TEXTURES</u>	<u>.1955 LTAR</u>	<u>CONSISTENCE MOIST</u>	<u>WET</u>
R-RIDGE	I	S-SAND	1.2 - 0.8	VFR-VERY FRIABLE	NS-NON-STICKY
S-SHOULDER SLOPE		LS-LOAMY SAND			
L-LINEAR SLOPE	II	SL-SANDY LOAM	0.8 - 0.6	FR-FRIABLE	SS-SLIGHTLY STICKY
FS-FOOT SLOPE		L-LOAM		FI-FIRM	S-STICKY
N-NOSE SLOPE				VFI-VERY FIRM	VS-VERY STICKY
H-HEAD SLOPE	III	SI-SILT-	0.6 - 0.3	EFI-EXTREMELY FIRM	NP-NON-PLASTIC
CC-CONCLAVE SLOPE		SIL-SILT LOAM			SP-SLIGHTLY STICKY
CV-CONVEX SLOPE		CL-CLAY LOAM			P-PLASTIC
T-TERRACE		SCL-SANDY CLAY LOAM			VP-VERY PLASTIC
FP-FLOOD PLAN		SICL-SILTY CLAY LOAM			
	IV	SIC-SILTY CLAY	0.4 - 0.1		
		C-CLAY			
		SC-SANDY CLAY			

STRUCTURE
 SG-SINGLE GRAIN
 M-MASSIVE
 CR-CRUMB
 GR-GRANULAR
 SBK-SUBANGULAR BLOCKY
 ABK-ANGULAR BLOCKY
 PL-PLATY
 PR-PRISMATIC

MINERALOGY
 SLIGHTLY EXPANSIVE
 EXPANSIVE

Show profile locations and other site features (dimensions, reference or benchmark, and North).

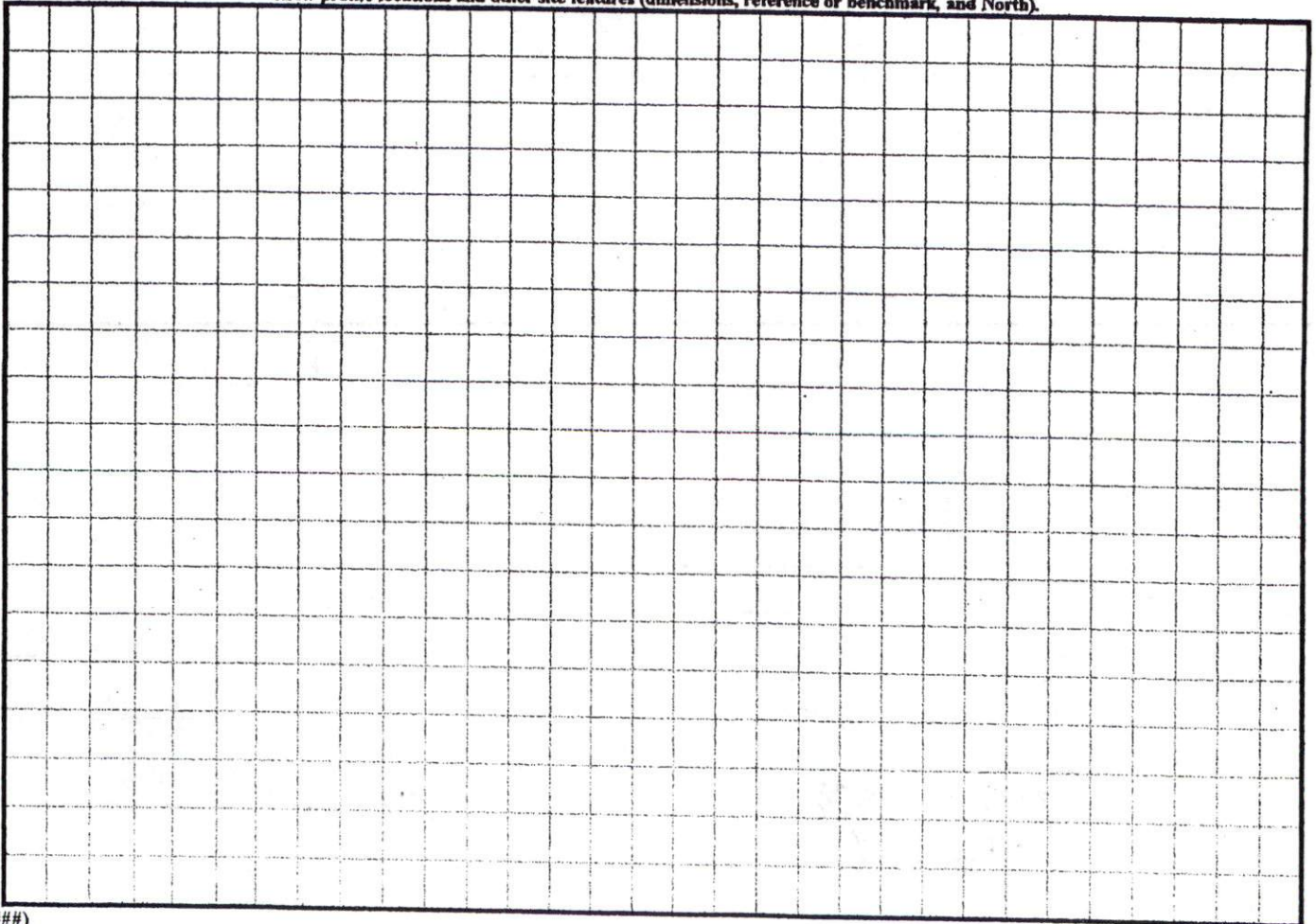

**PLOT PLAN FOR
COMFORT HOMES
BLACK RIVER TOWNSHIP
HARNETT COUNTY
NORTH CAROLINA**

SITE PLAN APPROVAL
DISTRICT RA30 US
#BEDROOMS 3
4/25/08
Zoning At



LOT 17 OF STETSON SUBDIVISION,
MAP NUMBER 2008 PGS. 193-196 AND
N MAP NUMBER 2008 PGS. 199-200.
COMPUTED BY COORDINATE METHOD.
USGS CONTROL MONUMENT WITHIN 2000'.
TO BE SERVED BY HARNETT COUNTY
INDIVIDUAL SEPTIC SYSTEMS.

IRFACE COVERAGE
HOUSE & GARAGE
ALK & STEPS
DRIVEWAY
FT. - PROPOSED COVERAGE
ALLOWABLE COVERAGE
AVAILABLE COVERAGE

PROPERTY IS SUBJECT TO
RESTRICTIONS OF RECORD.
NOT FOR RECORDATION,
OR SALES.

PEARCE & ASSOC., P.A.
892
N. C.
9-9605

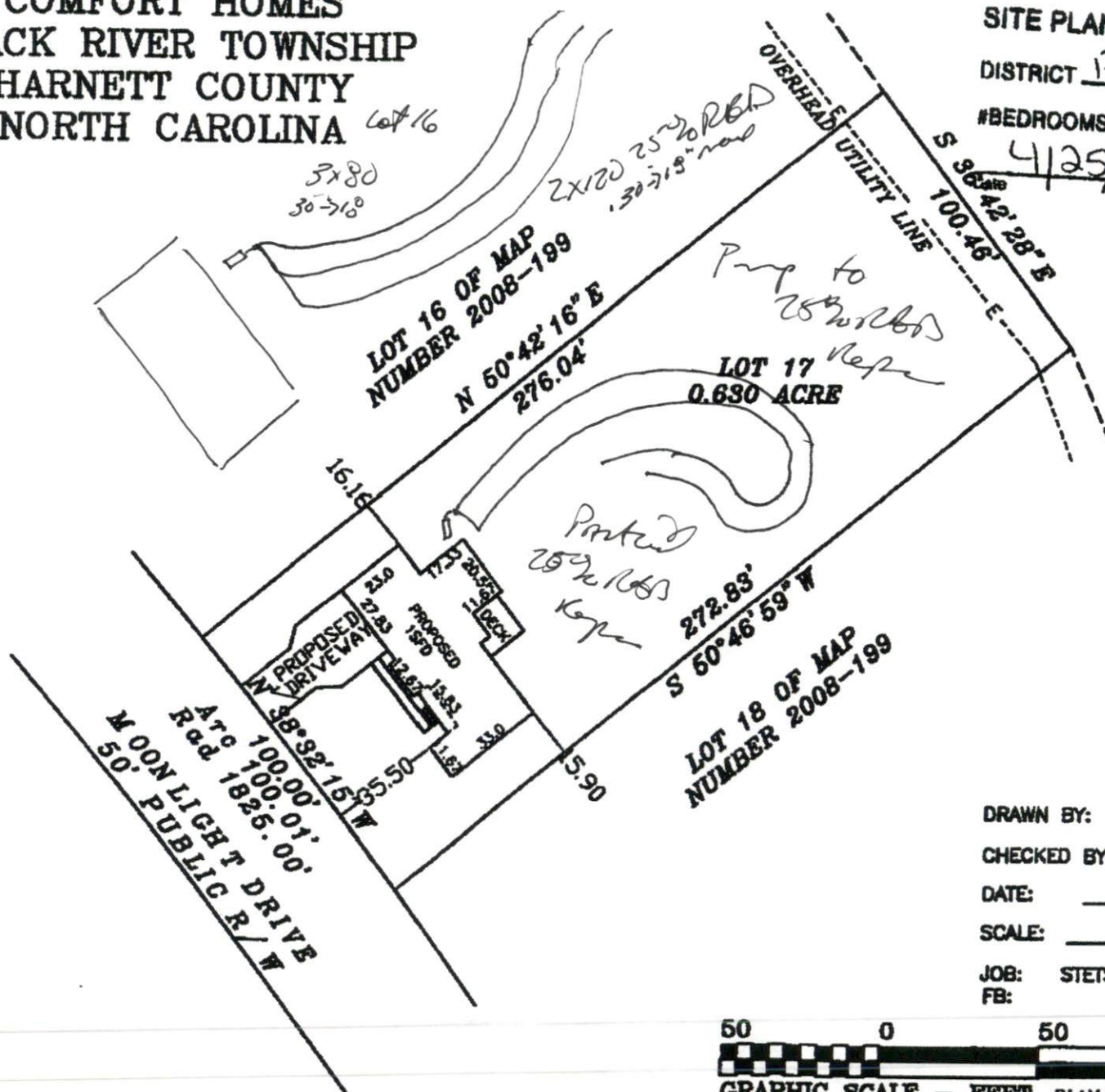

DRAWN BY: DDW & B
CHECKED BY: DDW
DATE: 03-31-2010
SCALE: 1" = 50'
JOB: STETSON CF
FB:

