

Property ID:
 Lot #:
 File #:
 Code:

**SOIL/SITE EVALUATION
 for ON-SITE WASTEWATER SYSTEM**

Owner:
 Address:
 Proposed Facility: *SFP* Design Flow (.1949): *360*
 Location of Site:
 Water Supply: Public Individual Well
 Evaluation Method: Auger Boring Pit
 Type of Wastewater: Sewage Industrial Process

Applicant: *17737*
 Date Evaluated: *5-8-08*
 Property Size:
 Property Recorded:

Spring Other
 Pit Cut
 Industrial Process Mixed

P R O F I L E #	1940 Landscape Position/ Slope%	Horizon Depth (IN.)	SOIL MORPHOLOGY .1941		OTHER PROFILE FACTORS				Profile Class & LTAR
			1941 Structure/ Texture	1941 Consistence Mineralogy	.1942 Soil Wetness/ Color	.1943 Soil Depth (IN.)	1956 Sapro Class	.1944 Restr Horiz	
1	L 5%	0-22	SL	FR GR NSNP					.4
		22-42	JCL	FR GR SSP YD SSP	40" ^{2.5%} _{4/2}				
2	L 5%	0-29	SL	FR GR NSNP					.4
		29-48	SL	FR GR SSP 1.8% SSP	42-44" ^{2.5%} _{4/2}				

Description	Initial System	Repair System
Available Space (.1945)		
System Type(s)	<i>1500</i>	<i>2800</i>
Site LTAR	<i>.4</i>	<i>.4</i>

Other Factors (.1946): _____
 Site Classification (.1948): *705*
 Evaluated By: *[Signature]*
 Others Present:

COMMENTS: _____

<u>LANDSCAPE POSITIONS</u>	<u>GROUP</u>	<u>TEXTURES</u>	<u>.1955 LTAR</u>	<u>CONSISTENCE MOIST</u>	<u>WET</u>
R-RIDGE	I	S-SAND	1.2 - 0.8	VFR-VERY FRIABLE FR-FRIABLE FI-FIRM VFI-VERY FIRM EFI-EXTREMELY FIRM	NS-NON-STICKY SS-SLIGHTLY STICKY S-STICKY VS-VERY STICKY NP-NON-PLASTIC SP-SLIGHTLY STICKY P-PLASTIC VP-VERY PLASTIC
S-SHOULDER SLOPE		LS-LOAMY SAND			
L-LINEAR SLOPE	II	SL-SANDY LOAM	0.8 - 0.6		
FS-FOOT SLOPE		L-LOAM			
N-NOSE SLOPE	III	SI-SILT-	0.6 - 0.3		
H-HEAD SLOPE		SIL-SILT LOAM			
CC-CONCLAVE SLOPE		CL-CLAY LOAM			
CV-CONVEX SLOPE		SCL-SANDY CLAY LOAM			
T-TERRACE		SICL-SILTY CLAY LOAM			
FP-FLOOD PLAN	IV	SIC-SILTY CLAY	0.4 - 0.1		
		C-CLAY			
		SC-SANDY CLAY			

STRUCTURE
 SG-SINGLE GRAIN
 M-MASSIVE
 CR-CRUMB
 GR-GRANULAR
 SBK-SUBANGULAR BLOCKY
 ABK-ANGULAR BLOCKY
 PL-PLATY
 PR-PRISMATIC

MINERALOGY
 SLIGHTLY EXPANSIVE
 EXPANSIVE

Show profile locations and other site features (dimensions, reference or benchmark, and North).

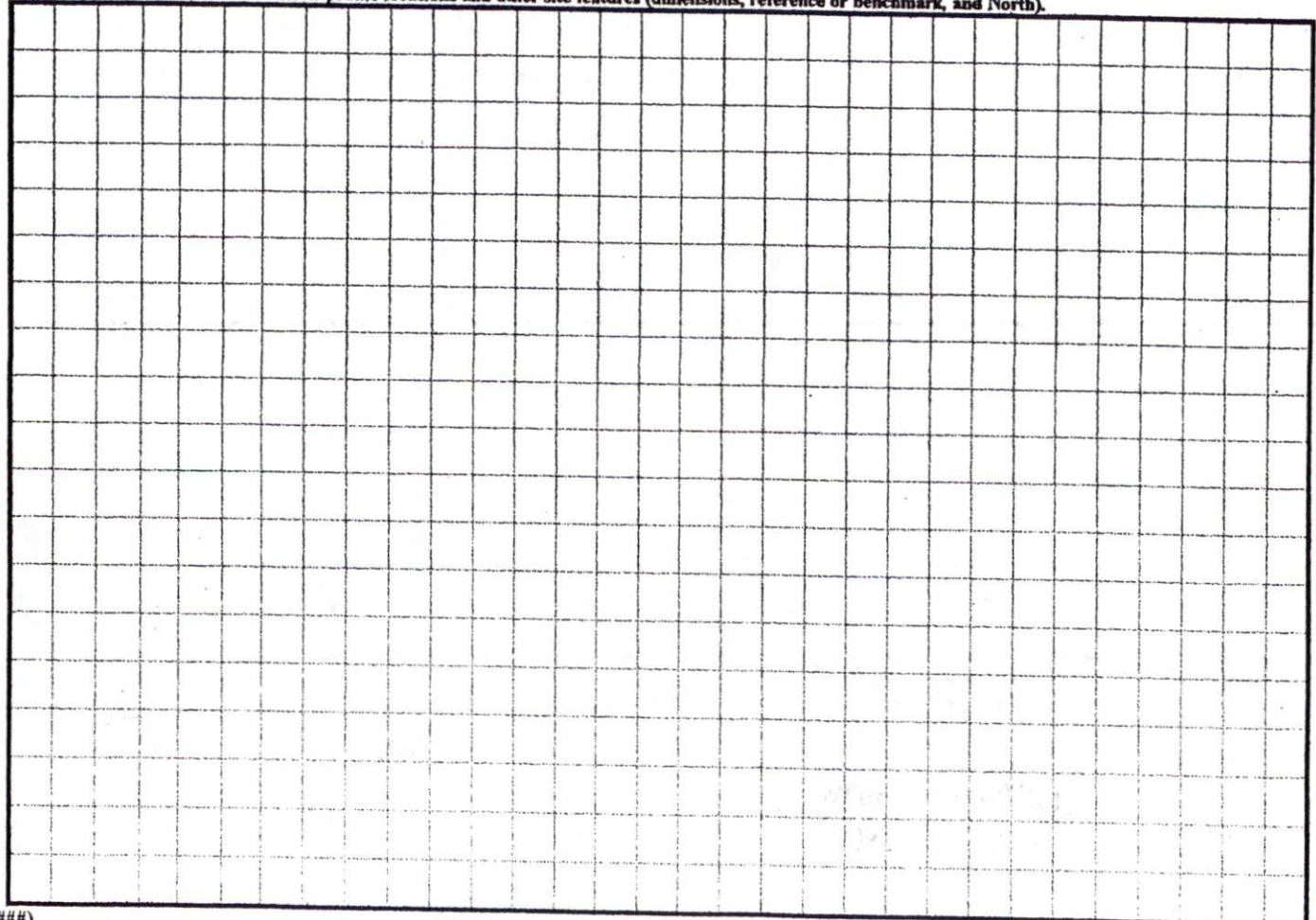

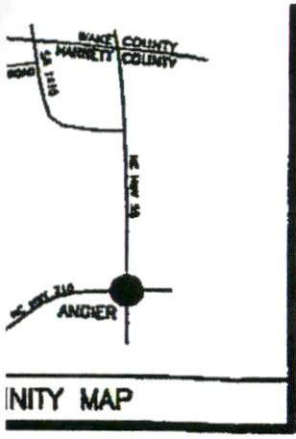

**PLOT PLAN FOR
COMFORT HOMES
BLACK RIVER TOWNSHIP
HARNETT COUNTY
NORTH CAROLINA**

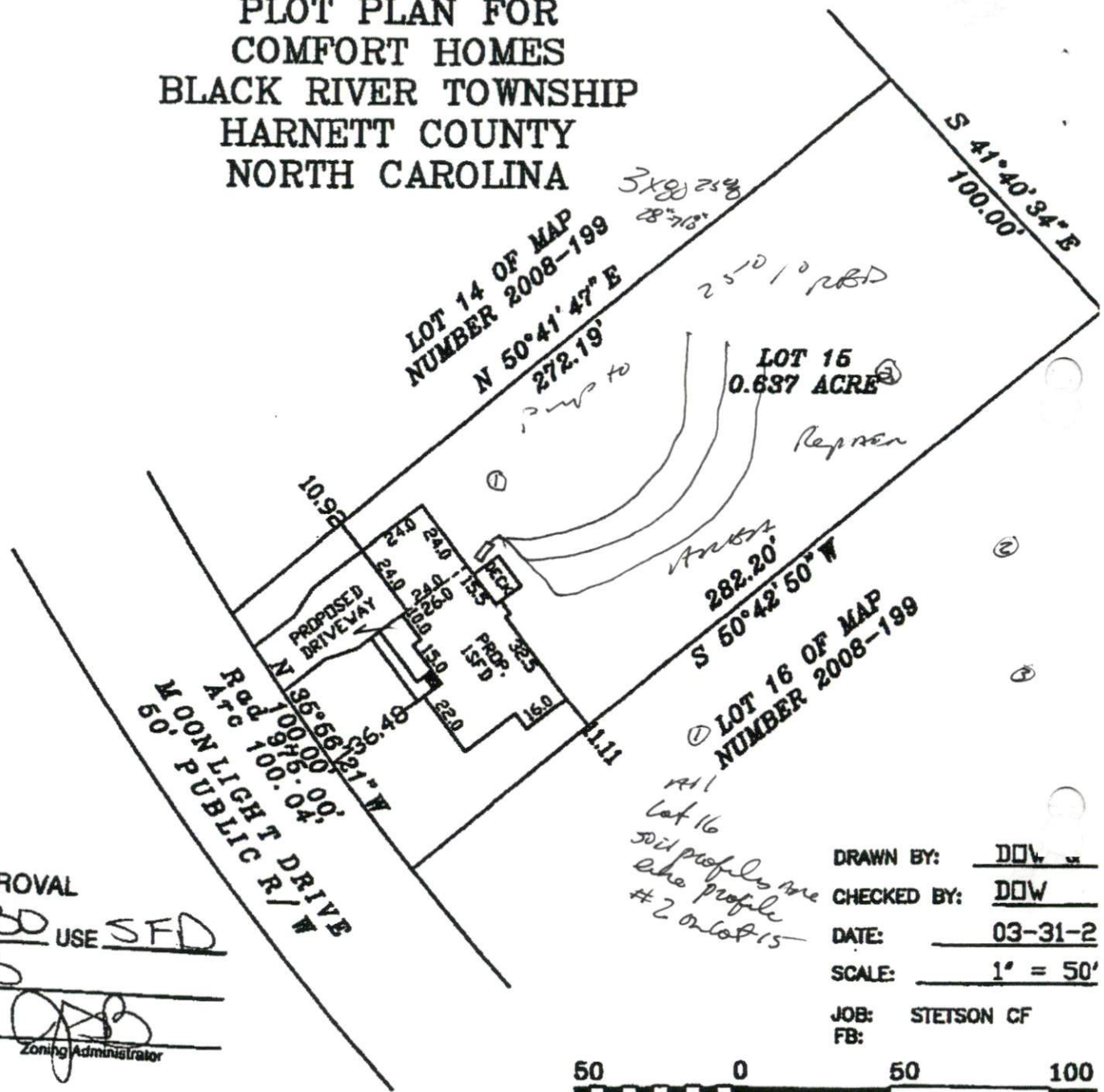

LOT 15 OF STETSON SUBDIVISION,
MAP NUMBER 2008 PGS. 193-196 AND
IN MAP NUMBER 2008 PGS. 199-200.
COMPUTED BY COORDINATE METHOD.
US CONTROL MONUMENT WITHIN 2000'.
TO BE SERVED BY HARNETT COUNTY
INDIVIDUAL SEPTIC SYSTEMS.

SURFACE COVERAGE
HOUSE & GARAGE
WALK & STEPS
DRIVEWAY
S.Q.F.T. - PROPOSED COVERAGE
ALLOWABLE COVERAGE
AVAILABLE COVERAGE

PROPERTY IS SUBJECT TO
RESTRICTIONS OF RECORD.
NOT FOR RECORDATION,
OR SALES.

SITE PLAN APPROVAL
DISTRICT BA30 USE SFD
#BEDROOMS 3
4/25/08 
Date Zoning Administrator

PEARCE & ASSOC., P.A.
892
N. C.
919-9605



DRAWN BY: DOW
CHECKED BY: DOW
DATE: 03-31-2
SCALE: 1" = 50'
JOB: STETSON CF
FB:

