

Property ID:  
 Lot #:  
 File #:  
 Code:

**SOIL/SITE EVALUATION  
 for ON-SITE WASTEWATER SYSTEM**

Owner:  
 Address:  
 Proposed Facility: *SFT*  
 Location of Site:  
 Water Supply:  Public  Individual  Well  
 Evaluation Method:  Auger Boring  Pit  
 Type of Wastewater:  Sewage  Industrial Process

Applicant: *1993*  
 Date Evaluated: *5-5-08*  
 Property Size:  
 Property Recorded:  
 Spring  Other  
 Cut  
 Mixed

P R O F I L E #	1940 Landscape Position/ Slope%	Horizon Depth (IN.)	SOIL MORPHOLOGY .1941		OTHER PROFILE FACTORS				Profile Class & LTAR
			.1941 Structure/ Texture	.1941 Consistence Mineralogy	.1942 Soil Wetness/ Color	.1943 Soil Depth (IN.)	.1956 Sapro Class	.1944 Restr Horiz	
1	L 7%	0-13	SL	FL GR NSNP					.3
		13-44	SCL -CL	FL GR NSNP	42" 2.82				
2	L 7%	0-20	SL	FL GR NSNP					.3
		20-44	SCL -CL	FL GR NSNP	42" 2.82				
3	L 4%	0-18	SL	FL GR NSNP					.3
		18-44	SCL CL	FL GR NSNP	42" 2.59				

Description	Initial System	Repair System
Available Space (.1945)		
System Type(s)	<i>25 3/4</i>	<i>25 1/2</i>
Site LTAR	<i>.3</i>	<i>.3</i>

Other Factors (.1946): \_\_\_\_\_  
 Site Classification (.1948): *POS*  
 Evaluated By: *[Signature]*  
 Others Present:

COMMENTS: \_\_\_\_\_  
 \_\_\_\_\_  
 \_\_\_\_\_

<u>LANDSCAPE POSITIONS</u>	<u>GROUP</u>	<u>TEXTURES</u>	<u>.1955 LTAR</u>	<u>CONSISTENCE MOIST</u>	<u>WET</u>
R-RIDGE	I	S-SAND	1.2 - 0.8	VFR-VERY FRIABLE	NS-NON-STICKY
S-SHOULDER SLOPE		LS-LOAMY SAND			
L-LINEAR SLOPE	II	SL-SANDY LOAM	0.8 - 0.6	FR-FRIABLE	SS-SLIGHTLY STICKY
FS-FOOT SLOPE		L-LOAM			
N-NOSE SLOPE	III	SI-SILT-	0.6 - 0.3	FI-FIRM	S-STICKY
H-HEAD SLOPE		SIL-SILT LOAM			
CC-CONCLAVE SLOPE		CL-CLAY LOAM			
CV-CONVEX SLOPE		SCL-SANDY CLAY LOAM			
T-TERRACE		SICL-SILTY CLAY LOAM			
FP-FLOOD PLAN	IV	SIC-SILTY CLAY	0.4 - 0.1		
		C-CLAY			
		SC-SANDY CLAY			

STRUCTURE  
 SG-SINGLE GRAIN  
 M-MASSIVE  
 CR-CRUMB  
 GR-GRANULAR  
 SBK-SUBANGULAR BLOCKY  
 ABK-ANGULAR BLOCKY  
 PL-PLATY  
 PR-PRISMATIC

MINERALOGY  
 SLIGHTLY EXPANSIVE  
 EXPANSIVE

Show profile locations and other site features (dimensions, reference or benchmark, and North).

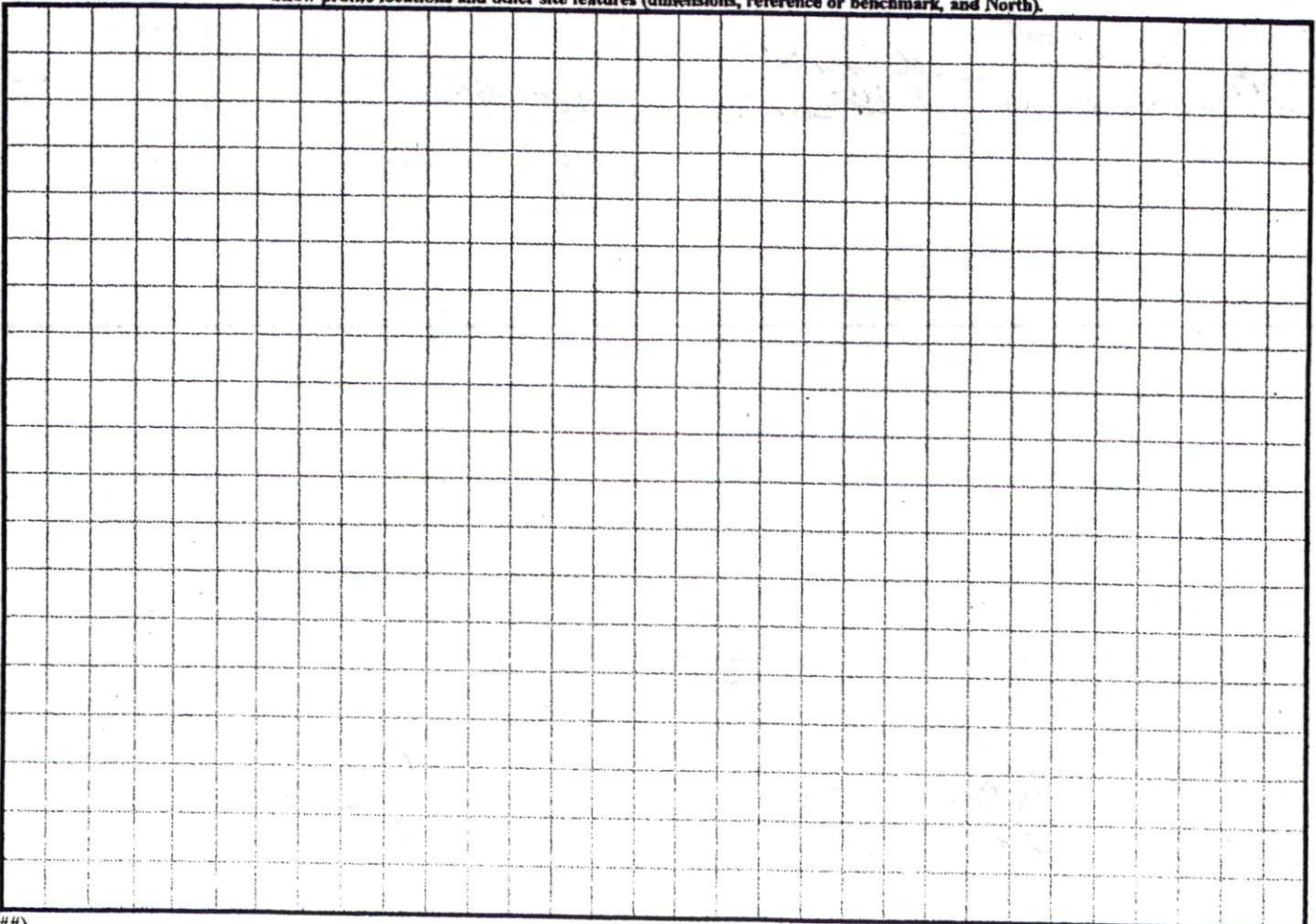



VICINITY MAP

SITE PLAN APPROVAL  
 DISTRICT RA30 USE SFD  
 #DECKINGS 3  
4.25.08 *diagram*

CLINTON & JUDITH SWEATMAN  
 LOT 96 FAIRVIEW  
 B.M. 1997 PG. 676

Curve	Radius	Tangent	Length
C1	425.00'	50.35'	100.23'

CARLA D. HICKS  
 LOT 95 FAIRVIEW  
 B.M. 1997 PG. 676

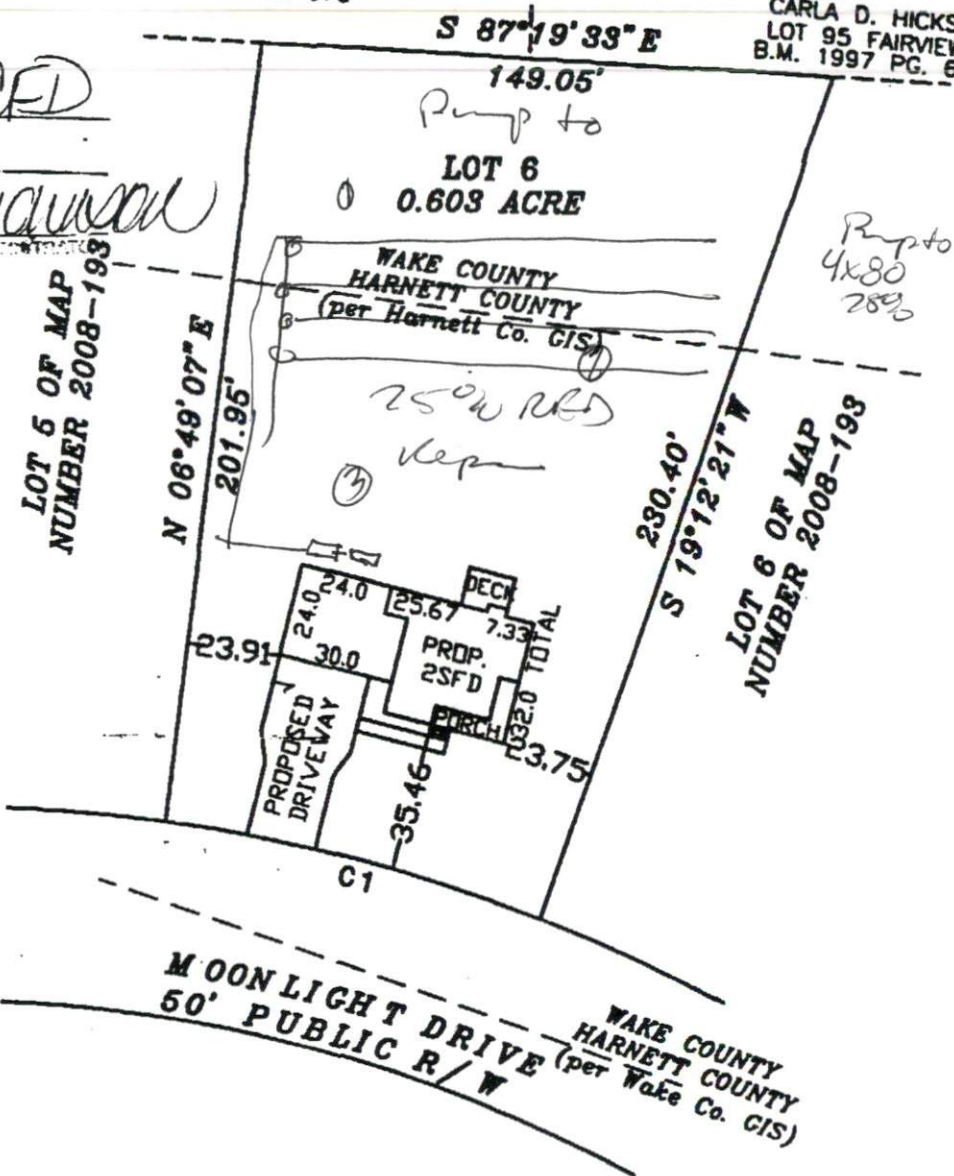

- NOTE: BEING LOT 6 OF STETSON SUBDIVISION, RECORDED IN MAP NUMBER 2008 PGS. 193-196.
- NOTE: AREA COMPUTED BY COORDINATE METHOD.
- NOTE: NO NCGS CONTROL MONUMENT WITHIN 2000'.
- NOTE: LOTS TO BE SERVED BY HARNETT COUNTY WATER AND INDIVIDUAL SEPTIC SYSTEMS.

IMPERVIOUS SURFACE COVERAGE  
 1754 SQ.FT. - HOUSE & GARAGE  
 97 SQ.FT. - WALK & STEPS  
 977 SQ.FT. - DRIVEWAY  
 2828 TOTAL SQ.FT. - PROPOSED COVERAGE  
 9462 SQ.FT. - ALLOWABLE COVERAGE  
 6634 SQ.FT. - AVAILABLE COVERAGE

NOTE: THIS PROPERTY IS SUBJECT TO EASEMENTS AND RESTRICTIONS OF RECORD.  
 PRELIMINARY PLAT- NOT FOR RECORDATION, CONVEYANCES, OR SALES.

WILLIAMS - PEARCE & ASSOC., P.A.  
 P. O. BOX 892  
 ZEBULON, N. C.  
 PHONE: 269-9605

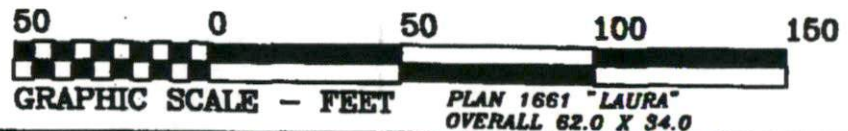

PLAN 1661 "LAURA"  
 OVERALL 62.0 X 34.0

P  
C  
BLAC  
HA  
NO