

4-21-08  
SCANNED  
DATE

Initial Application Date: 4-16-08  
5-5-08

Application # 0850019882R

COUNTY OF HARNETT LAND USE APPLICATION  
Central Permitting 108 E. Front Street, Lillington, NC 27546 Phone: (910) 893-7525 Fax: (910) 893-2793 www.harnett.org

LANDOWNER: Stancel Builders, Inc. Mailing Address: 4606 Stancel Blvd  
City: Angier State: NC Zip: 27501 Home #: 639-2073 Contact #: 639-2073

APPLICANT: Same as landowner Mailing Address: \_\_\_\_\_  
City: \_\_\_\_\_ State: \_\_\_\_\_ Zip: \_\_\_\_\_ Home #: \_\_\_\_\_ Contact #: \_\_\_\_\_  
\*Please fill out applicant information if different than landowner

PROPERTY LOCATION: State Road #: 1141 State Road Name: Micro Tower Blvd

Parcel: 039597-0225 33 PIN: 9597-40-8981.000

Zoning: BA-202 Subdivision: Patten's Point II Lot #: 154 Lot Size: .347 acre

Flood Plain: X Panel: N/A Watershed: N/A Deed Book/Page: 2271860 Plat Book/Page: 2008148

SPECIFIC DIRECTIONS TO THE PROPERTY FROM LILLINGTON: US 401, right on Hwy 27, left on Doc's Rd, right on Micro Tower Rd, SID on right

PROPOSED USE:

- SFD (Size 40x100) # Bedrooms 3 # Baths 2 Basement (w/wo bath) \_\_\_\_\_ Garage  Deck  Crawl Space Slab
- Modular: \_\_\_ On frame \_\_\_ Off frame (Size \_\_\_ x \_\_\_) # Bedrooms \_\_\_ # Baths \_\_\_ Garage \_\_\_ (site built? \_\_\_) Deck \_\_\_ (site built? \_\_\_)
- Multi-Family Dwelling No. Units \_\_\_\_\_ No. Bedrooms/Unit \_\_\_\_\_
- Manufactured Home: \_\_\_ SW \_\_\_ DW \_\_\_ TW (Size \_\_\_ x \_\_\_) # Bedrooms \_\_\_ Garage \_\_\_ (site built? \_\_\_) Deck \_\_\_ (site built? \_\_\_)
- Business Sq. Ft. Retail Space \_\_\_\_\_ Type \_\_\_\_\_ # Employees: \_\_\_\_\_ Hours of Operation: \_\_\_\_\_
- Industry Sq. Ft. \_\_\_\_\_ Type \_\_\_\_\_ # Employees: \_\_\_\_\_ Hours of Operation: \_\_\_\_\_
- Church Seating Capacity \_\_\_\_\_ # Bathrooms \_\_\_\_\_ Kitchen \_\_\_\_\_
- Home Occupation (Size \_\_\_ x \_\_\_) # Rooms \_\_\_\_\_ Use \_\_\_\_\_ Hours of Operation: \_\_\_\_\_
- Accessory/Other (Size \_\_\_ x \_\_\_) Use \_\_\_\_\_
- Addition to Existing Building (Size \_\_\_ x \_\_\_) Use \_\_\_\_\_ Closets in addition (\_\_\_)yes (\_\_\_)no

Water Supply:  County (\_\_\_) Well (No. dwellings \_\_\_) (\_\_\_) Other

Sewage Supply:  New Septic Tank (Need to fill out New Tank Checklist) (\_\_\_) Existing Septic Tank (\_\_\_) County Sewer (\_\_\_) Other

Property owner of this tract of land own land that contains a manufactured home w/in five hundred feet (500') of tract listed above? (\_\_\_) YES  NO

Structures on this tract of land: Single family dwellings 1 prop Manufactured Homes \_\_\_\_\_ Other (specify) \_\_\_\_\_

Required Residential Property Line Setbacks:

	Minimum	Actual	Comments:
Front	35	<u>50 35</u>	<u>R 5-5-08 Move house Per FH no charge VCB</u>
Rear	25	<u>27 27</u>	<u>Inf # 090 255</u>
Side	10	<u>100 20</u>	
Corner/Sidestreet	20		
Nearest Building on same lot	10	<u>NIA</u>	

If permits are granted I agree to conform to all ordinances and the laws of the State of North Carolina regulating such work and the specifications of plans submitted. I hereby state that the foregoing statements are accurate and correct to the best of my knowledge. This permit is subject to revocation if false information is provided on this form.

[Signature]  
Signature of Owner or Owner's Agent

4-16-08  
Date

\*\*This application expires 6 months from the initial date if no permits have been issued\*\*

A RECORDED SURVEY MAP, RECORDED DEED (OR OFFER TO PURCHASE) AND PLAT ARE REQUIRED WHEN APPLYING FOR LAND USE APPLICATION

Please use Blue or Black Ink ONLY

0850019882 R

1" = 50'

True Blue Dr.

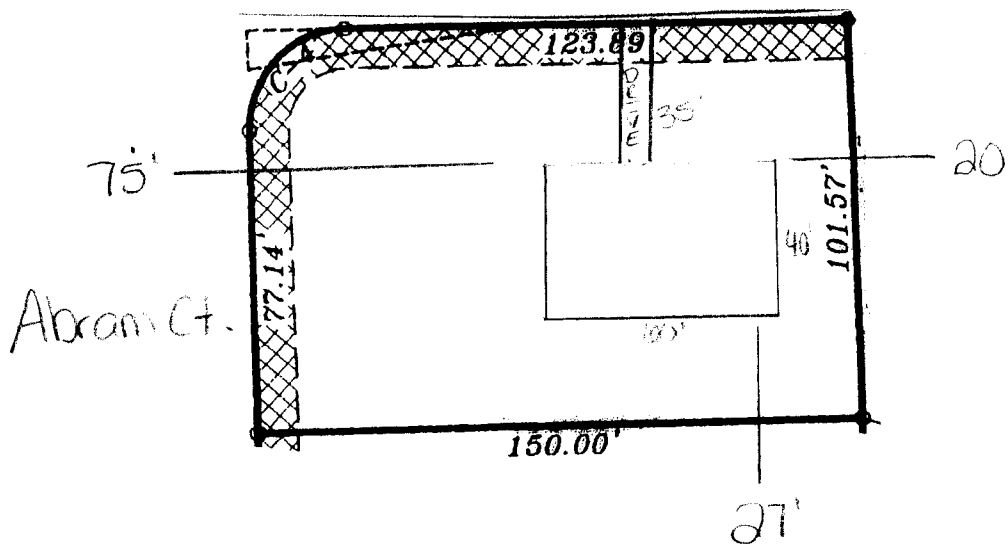

Revised 5-2-08

Lot 154 Patton's Point II  
15 Abram Ct. / 55 True Blue Dr.

08-50019882

SITE PLAN APPROVAL

DISTRICT RA 20B USE SFP

#BEDROOMS 3

Date 5-5-08

V.C. Brown  
Zoning Administrator