

Initial Application Date: 4-16-08

Application # 0850011876

Central Permitting 108 E. Front Street, Lillington, NC 27546 Phone: (910) 893-7525 Fax: (910) 893-2793 www.harnett.org

COUNTY OF HARNETT LAND USE APPLICATION

LANDOWNER: Stancel Builders, Inc. Mailing Address: 4166 Stancel Road

City: Angier State: NC Zip: 27501 Home #: 919-639-2073 Contact #: 639-2073

APPLICANT: Stancel Builders, Inc. Mailing Address: 4166 Stancel Road

City: Angier State: NC Zip: 27501 Home #: 639-2073 Contact #: 919-639-2073

\*Please fill out applicant information if different than landowner

PROPERTY LOCATION: State Road #: 1141 State Road Name: Micro Tower Rd.

Parcel: 039597 0325 PIN: 9597-40-8981.000

Zoning: RA-202 R-30 Subdivision: Pattar's Point II Lot #: 119 Lot Size: .347 acre

Flood Plain: X Panel: N/A Watershed: N/A Deed Book/Page: 2271/860 Plat Book/Page: 2008/148

SPECIFIC DIRECTIONS TO THE PROPERTY FROM LILLINGTON: US 401, right on Hwy 27, left on Doris Rd., right on Micro Tower Rd, slip on right

PROPOSED USE:

- SFD (Size 40x100) # Bedrooms 3 # Baths 2 Basement (w/wo bath) \_\_\_\_\_ Garage  Deck  Crawl Space/ Slab
- Modular: \_\_\_ On frame \_\_\_ Off frame (Size \_\_\_ x \_\_\_) # Bedrooms \_\_\_ # Baths \_\_\_ Garage \_\_\_ (site built? \_\_\_) Deck \_\_\_ (site built? \_\_\_)
- Multi-Family Dwelling No. Units \_\_\_\_\_ No. Bedrooms/Unit \_\_\_\_\_
- Manufactured Home: \_\_\_ SW \_\_\_ DW \_\_\_ TW (Size \_\_\_ x \_\_\_) # Bedrooms \_\_\_ Garage \_\_\_ (site built? \_\_\_) Deck \_\_\_ (site built? \_\_\_)
- Business Sq. Ft. Retail Space \_\_\_\_\_ Type \_\_\_\_\_ # Employees: \_\_\_\_\_ Hours of Operation: \_\_\_\_\_
- Industry Sq. Ft. \_\_\_\_\_ Type \_\_\_\_\_ # Employees: \_\_\_\_\_ Hours of Operation: \_\_\_\_\_
- Church Seating Capacity \_\_\_\_\_ # Bathrooms \_\_\_\_\_ Kitchen \_\_\_\_\_
- Home Occupation (Size \_\_\_ x \_\_\_) # Rooms \_\_\_\_\_ Use \_\_\_\_\_ Hours of Operation: \_\_\_\_\_
- Accessory/Other (Size \_\_\_ x \_\_\_) Use \_\_\_\_\_
- Addition to Existing Building (Size \_\_\_ x \_\_\_) Use \_\_\_\_\_ Closets in addition (\_\_\_)yes (\_\_\_)no

Water Supply:  County (\_\_\_) Well (No. dwellings \_\_\_) (\_\_\_) Other

Sewage Supply:  New Septic Tank (Need to fill out New Tank Checklist) (\_\_\_) Existing Septic Tank (\_\_\_) County Sewer (\_\_\_) Other

Property owner of this tract of land own land that contains a manufactured home w/in five hundred feet (500') of tract listed above? (\_\_\_) YES  NO

Structures on this tract of land: Single family dwellings 1 proper Manufactured Homes \_\_\_\_\_ Other (specify) \_\_\_\_\_

Required Residential Property Line Setbacks: Comments: \_\_\_\_\_

Front	Minimum	<u>35</u>	Actual	<u>45</u>
Rear		<u>25</u>		<u>179</u>
Side		<u>10</u>		<u>40</u>
Corner/Sidestreet		<u>20</u>		
Nearest Building on same lot		<u>10</u>		<u>NIA</u>

If permits are granted I agree to conform to all ordinances and the laws of the State of North Carolina regulating such work and the specifications of plans submitted. I hereby state that the foregoing statements are accurate and correct to the best of my knowledge. This permit is subject to revocation if false information is provided on this form.

Dorinda Bolden V.P.  
Signature of Owner or Owner's Agent

4-16-08  
Date

\*\*This application expires 6 months from the initial date if no permits have been issued\*\*

A RECORDED SURVEY MAP, RECORDED DEED (OR OFFER TO PURCHASE) AND PLAT ARE REQUIRED WHEN APPLYING FOR LAND USE APPLICATION

Please use Blue or Black Ink ONLY

1" = 50'

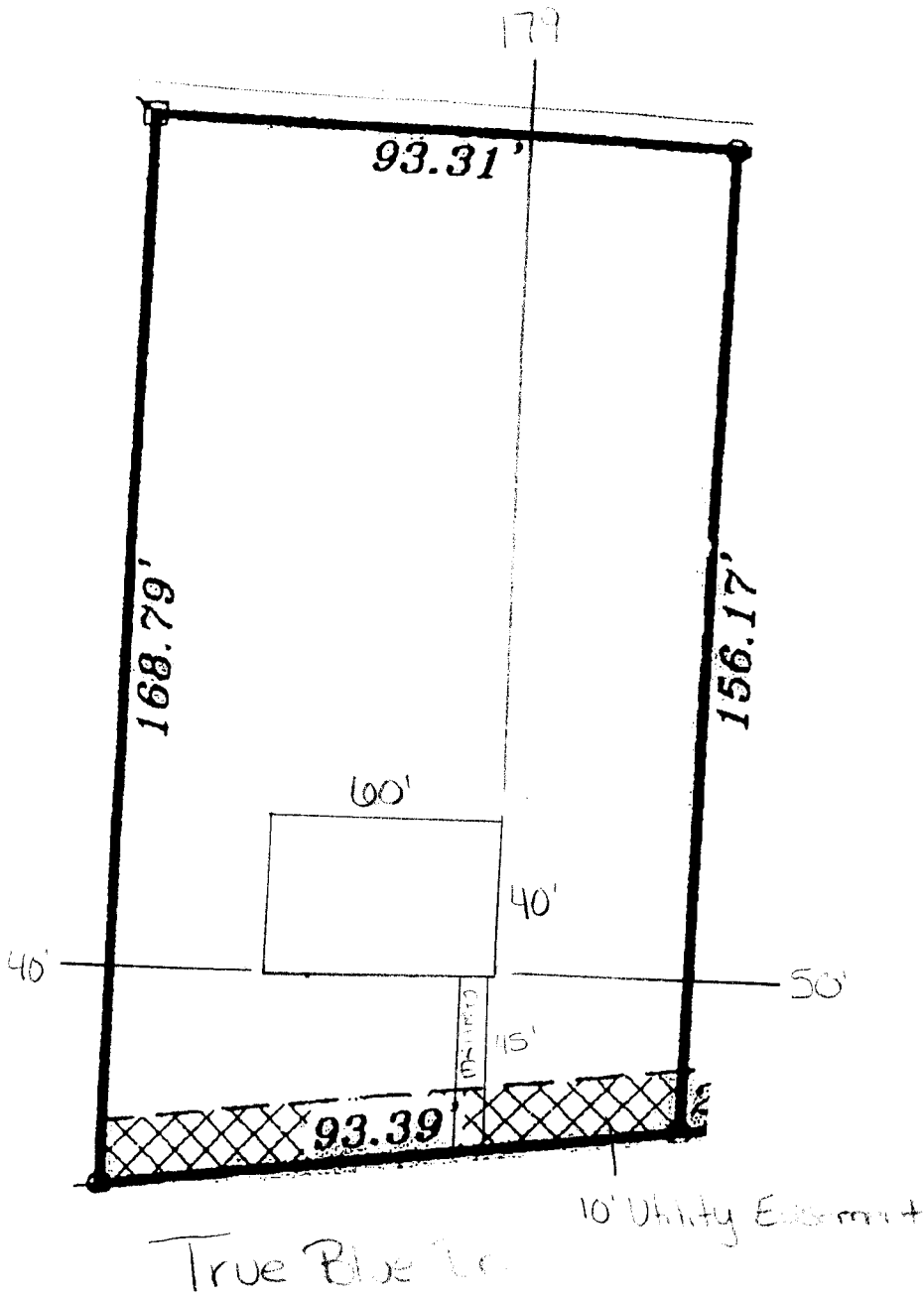

Lot 119 Patton's Point II

1666 True Blue Dr.

SITE PLAN APPROVAL

DISTRICT

RA 20B USE SFD

#BEDROOMS

3

Date

4-21-08

Zoning Administrator

Z.C. [Signature]

OWNER NAME: Shand Builders, Inc.

APPLICATION #: \_\_\_\_\_

**\*This application to be filled out only when applying for a new septic system.\***

**County Health Department Application for Improvement Permit and/or Authorization to Construct**

IF THE INFORMATION IN THIS APPLICATION IS FALSIFIED, CHANGED, OR THE SITE IS ALTERED, THEN THE IMPROVEMENT PERMIT OR AUTHORIZATION TO CONSTRUCT SHALL BECOME INVALID. The permit is valid for either 60 months or without expiration depending upon documentation submitted. (complete site plan = 60 months; complete plat = without expiration)

**DEVELOPMENT INFORMATION**

- New single family residence
- Extension of existing system
- Repair to malfunctioning sewage disposal system
- Non-residential type of structure

**WATER SUPPLY**

- New well
- Existing well
- Community well
- Public water
- Spring

Are there any existing wells, springs, or existing waterlines on this property?

yes  no  unknown

**SEPTIC**

If applying for authorization to construct please indicate desired system type(s): can be ranked in order of preference, must choose one.

- Accepted  Innovative
- Alternative  Other
- Conventional  Any

The applicant shall notify the local health department upon submittal of this application if any of the following apply to the property in question. If the answer is "yes", applicant must attach supporting documentation.

- YES  NO Does the site contain any Jurisdictional Wetlands?
- YES  NO Does the site contain any existing Wastewater Systems?
- YES  NO Is any wastewater going to be generated on the site other than domestic sewage?
- YES  NO Is the site subject to approval by any other Public Agency?
- YES  NO Are there any easements or Right of Ways on this property?
- YES  NO Does the site contain any existing water, cable, phone or underground electric lines?

If yes please call No Cuts at 800-632-4949 to locate the lines. This is a free service.

**I Have Read This Application And Certify That The Information Provided Herein Is True, Complete And Correct. Authorized County And State Officials Are Granted Right Of Entry To Conduct Necessary Inspections To Determine Compliance With Applicable Laws And Rules.**

**I Understand That I Am Solely Responsible For The Proper Identification And Labeling Of All Property Lines And Corners And Making The Site Accessible So That A Complete Site Evaluation Can Be Performed.**

Ronda Saldana V.P.  
PROPERTY OWNERS OR OWNERS LEGAL REPRESENTATIVE SIGNATURE (REQUIRED)

4-16-08  
DATE

Application Number:

08 50019876

conf #

Departmental Checklist  
Harnett County Central Permitting  
PO Box 65, Lillington, NC 27546  
910-893-7525 option 1 for Voice Permitting

800

**Environmental Health New Septic Systems Test**  
Environmental Health Code 800

- Place "property flags" on each corner iron of lot. All property lines must be clearly flagged approximately every 50 feet between corners.
- Place "house corner flags" at each corner of where the house/manufactured home will sit. Use additional flagging to outline driveways, garages, decks, out buildings, swimming pools, etc.
- Place flags at locations as developed on site plan by Customer Service Technician and you.
- Place Environmental Health "orange" card in location that is easily viewed from road.
- If property is thickly wooded, Environmental Health requires that you clean out the undergrowth to allow the soil evaluation to be performed. Inspectors should be able to walk freely around site. No grading of property should be done.
- Call No Cuts to locate utility lines prior to scheduling inspection. 800-632-4949 (This is a free service)
- After preparing proposed site call the voice permitting system at 910-893-7525 and use code 800 (after selecting notification permit if multiple permits) for Environmental Health confirmation. Please note confirmation number given at end of recording for proof of request.
- Use Click2Gov or IVR to hear results. Once approved, proceed to Central Permitting for permits.

**Environmental Health Existing Tank Inspections**  
Environmental Health Code 800

- Place Environmental Health "orange" card in location that is easily viewed from road. Follow above instructions for placing flags on property.
- Prepare for inspection by removing soil over door as diagram indicates. Loosen trap door cover. (Unless inspection is for a septic tank in a mobile home park)
- After preparing trapdoor call the voice permitting system at 910-893-7525 & select notification permit if multiple permits. then use code 800 for Environmental Health confirmation. Please note confirmation number given at end of recording for proof of request.
- Use Click2Gov or IVR to hear results. Once approved, proceed to Central Permitting for remaining permits.

**Health and Sanitation Inspections**

- After submitting plans for food and lodging to Central Permitting, please allow approximately 7-10 working days for plan status. Use Click2Gov or IVR to hear results.
- Once all plans are approved, proceed to Central Permitting for remaining permits.

**Fire Marshal Inspections**

- After submitting plans for Fire Marshal review to Central Permitting, please allow approximately 7-10 working days for approval. Use Click2Gov or IVR to hear results. Once all plans are approved, proceed to Central Permitting for permits.
- Fire Marshal's letter must be placed on job site until work is completed.

**Public Utilities**

- Place stake with "orange" tape/name thirty feet (30) from the center of the road at the location you wish to have water tap installed.
- Allow four to six weeks after application for water/sewer taps. Call Utilities at 893-7575 for technical assistance.

**Building Inspections**

- After submitting plans for Building Inspections, please allow approximately 3 working days for review. Use Click2Gov or IVR to hear results. Once all plans are approved, proceed to Central Permitting for permits.
- For new housing/set up permits must meet E 911 / Addressing guidelines prior to scheduling final inspection.
- Use Click2Gov or IVR to hear results.

**E911 Addressing**

**Addressing Confirmation Code 814**

- Address numbers shall be mounted on the house, 3 inches high (5" for commercial).
- Numbers must be a contrasting color from house, must be clearly visible night and day at entrance of driveway if home is 100 ft or more from road, or if mailbox is on opposite side of road.
- Once you purchase permits and footing inspection has been approved call the voice permitting system at 910-893-7525 and give code 814 for address confirmation. This must be called in even if you have contacted E911 for verbal confirmation. Check Click2Gov for results and address.
- Inspection results can be viewed online at <http://www.harnett.org/services-213.asp> then select Click2Gov

Applicant/Owner Signature

*[Handwritten Signature]*

Date

4-18-08

Lot 119



HARNETT COUNTY TAX ID#

03-4597-0225

8-24-06 BY KLD

FOR REGISTRATION REGISTER OF DEEDS  
HARNETT COUNTY, NC  
2006 AUG 24 09:29:50 AM  
BK: 2271 PG: 844-862 FEE: \$17.00  
NC REV STAMP: \$354.00  
INSTRUMENT # 2006015959

Excise Tax: \$354.00

The Property is insured by: Surety Land Title

Recording Time, Book & Page

BRIEF DESCRIPTION: 35.347 Acres Residual Tract, Map # 2006-708

Mail To: Grantee

Parcel Identification No.: Out of 0022984

Prepared By: Currie Tee Howell, Attorney at Law  
Adams & Howell, P.A.

**NORTH CAROLINA GENERAL WARRANTY DEED**

This WARRANTY DEED is made this 23<sup>rd</sup> day of August, 2006 by and between DAVID T. MCNEILL and wife, SANDRA B. MCNEILL, whose address is Post Office Box 181, Olivia, North Carolina 28368, party(ies) of the first part, hereinafter referred to as the Grantor(s); and STANCIL BUILDERS, INC. (A North Carolina Corporation), whose address is 466 Stancil Road, Angier, North Carolina 27501, party(ies) of the second part, hereinafter referred to as the Grantee(s).

**WITNESSETH:**

WHEREAS Grantor(s) for and in consideration of the Sum of Ten Dollars (\$10.00) and other good and valuable consideration, receipt of which is hereby acknowledged, have given, granted, bargained, sold and conveyed, and by these presents do hereby give, grant, bargain, sell and convey unto the Grantee in fee simple. Said property being all of that certain piece, parcel or tract of land situated, lying and being in Barbecue Township, Harnett County, North Carolina, and more particularly described as follows:

BEING all of that 35.347 Acres Residual Tract as shown in Map Number 2006-708, Harnett County Registry.

Grantor herein reserves the right of ingress and egress and installation of utilities over the "New 50' Access & Utility Easement" as shown in Map Number 2006-708, Harnett County Registry. Grantor reserves the right to said easement for access to Lot 1, containing 4.112 Acres, which shall be retained by Grantor.

Subject to all easements, rights-of-way, covenants and other restrictions as shown on the public record or as would be disclosed by an accurate survey and inspection of the land.

This conveyance is expressly made subject to the lien created by all the Grantors' real 2006 Harnett County ad valorem taxes on said tract of land which the Grantee(s) agree to assume and pay in full when due.

See Deed Book 1411, Page 92.

TO HAVE AND TO HOLD the above described lands and premises, together with all appurtenances thereunto belonging, or in anywise appertaining, unto the Grantees in fee simple, their heirs, successors and assigns forever, but subject always, however, to the limitations set out above.