

Initial Application Date: 3-27-08

Application # 0850019801

COUNTY OF HARNETT LAND USE APPLICATION

Central Permitting 108 E. Front Street, Lillington, NC 27546 Phone: (910) 893-7525 Fax: (910) 893-2793 www.harnett.org

LANDOWNER: WYNN CONSTRUCTION Mailing Address: 1696 Hayes Rd.

City: Creedmoor State: NC Zip: 27522 Home #: 919-528-1347 Contact #: 919 426 5520

APPLICANT: WYNN CONSTRUCTION Mailing Address: 1696 Hayes Rd.

City: Creedmoor State: NC Zip: 27522 Home #: 919 528 1347 Contact #: 919 426 5520

\*Please fill out applicant information if different than landowner

PROPERTY LOCATION: Subdivision: Tingen Point Lot #: 27 Lot Size: .345

Parcel: 039576-0088-27 PIN: 9597-36-5416.000

Zoning: RA20R Flood Plain: NO Parcel: W Watershed: N/A Deed Book&Page: 2436/566 Map Book&Page: 2007/711

SPECIFIC DIRECTIONS TO THE PROPERTY FROM LILLINGTON: Take 276 West Western Harnett High School  
Subdivision on left

PROPOSED USE:

- SFD (Size 60 x 60) # Bedrooms 4 # Baths 2 Basement (w/wo bath) \_\_\_\_\_ Garage YES Deck \_\_\_\_\_ Circle: Crawl Space / Slab
- Modular: On frame Off frame (Size     x    ) # Bedrooms \_\_\_\_\_ # Baths \_\_\_\_\_ Garage \_\_\_\_\_ (site built?    ) Deck \_\_\_\_\_ (site built?    )
- Multi-Family Dwelling No. Units \_\_\_\_\_ No. Bedrooms/Unit \_\_\_\_\_
- Manufactured Home: SW DW TW (Size     x    ) # Bedrooms \_\_\_\_\_ Garage \_\_\_\_\_ (site built?    ) Deck \_\_\_\_\_ (site built?    )
- Business Sq. Ft. Retail Space \_\_\_\_\_ Type \_\_\_\_\_ # Employees: \_\_\_\_\_ Hours of Operation: \_\_\_\_\_
- Industry Sq. Ft. \_\_\_\_\_ Type \_\_\_\_\_ # Employees: \_\_\_\_\_ Hours of Operation: \_\_\_\_\_
- Church Seating Capacity \_\_\_\_\_ # Bathrooms \_\_\_\_\_ Kitchen \_\_\_\_\_
- Home Occupation (Size     x    ) # Rooms \_\_\_\_\_ Use \_\_\_\_\_ Hours of Operation: \_\_\_\_\_
- Accessory/Other (Size     x    ) Use \_\_\_\_\_
- Addition to Existing Building (Size     x    ) Use \_\_\_\_\_ Closets in addition (   )yes (   )no

Water Supply:  County  Well (No. dwellings    ) MUST have operable water before final

Sewage Supply:  New Septic Tank (Complete New Tank Checklist)  Existing Septic Tank  County Sewer  Other

Property owner of this tract of land own land that contains a manufactured home w/in five hundred feet (500') of tract listed above?  YES  NO

Structures on this tract of land: Single family dwellings 1 prop Manufactured Homes \_\_\_\_\_ Other (specify) \_\_\_\_\_

Required Residential Property Line Setbacks: Comments: \_\_\_\_\_

	Minimum	Actual
Front	35	40
Rear	25	80
Side	10	11.75
Sidestreet/corner lot	20	11.75
Nearest Building on same lot	6	

If permits are granted I agree to conform to all ordinances and the laws of the State of North Carolina regulating such work and the specifications of plans submitted. I hereby state that the foregoing statements are accurate and correct to the best of my knowledge. This permit is subject to revocation if false information is provided on this form.

[Signature]  
Signature of Owner or Owner's Agent

3-27-08  
Date

\*\*This application expires 6 months from the initial date if no permits have been issued\*\*

A RECORDED SURVEY MAP, RECORDED DEED (OR OFFER TO PURCHASE) AND PLAT ARE REQUIRED WHEN APPLYING FOR LAND USE APPLICATION

Please use Blue or Black Ink ONLY



SITE PLAN APPROVAL  
DISTRICT RAZOR  
#BEDROOMS 4  
4/14/18  
USE SFD

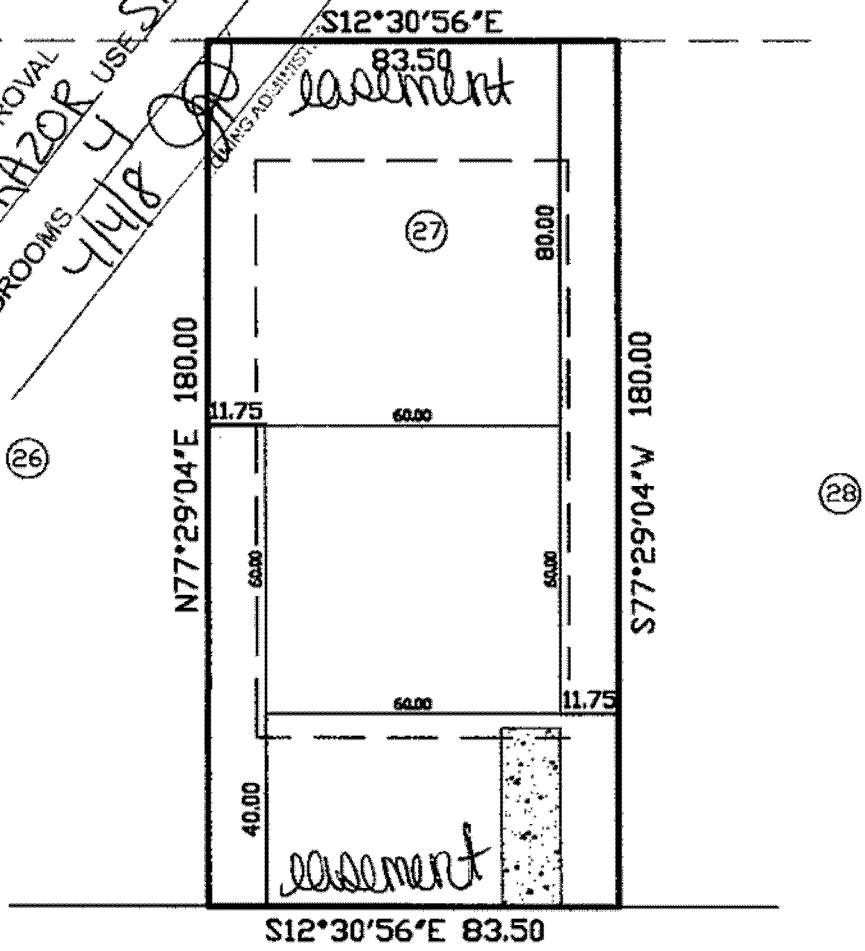

OMAHA DRIVE  
50' PUBLIC R/W

THIS MAP WAS PREPARED FROM RECORDED DATA, AS NOTED, AND FROM OTHER SOURCES PROVIDED BY THE OWNER. THIS IS A PRELIMINARY SITE PLAN, INTENDED FOR PLANNING USE ONLY AND IN NO WAY REPRESENTS A SURVEY MADE BY THIS COMPANY. THIS MAP IS NOT INTENDED FOR RECORDATION, CONVEYANCES, OR SALES.

Charlie T. Carpenter, P.L.S.  
Professional Land Surveyor

1940 Juniper Church Road  
Four Oaks, NC 27524  
(919) 963-2909  
(919) 320-5281

PRELIMINARY SITE PLAN FOR:  
**WYNN CONSTRUCTION**

PIN 9597-36-5416.000  
PARCEL ID 039576 0088 27  
LOT 27 TINGEN POINTE S/D  
PB2007 PG711-718  
3/20/08  
1"=40'

185 OMAHA DRIVE  
BROADWAY, NC 27505

0850019794-

0850019804

OWNER NAME: Wynn Construction

APPLICATION #:

\*This application to be filled out only when applying for a new septic system.\*

**County Health Department Application for Improvement Permit and/or Authorization to Construct**

IF THE INFORMATION IN THIS APPLICATION IS FALSIFIED, CHANGED, OR THE SITE IS ALTERED, THEN THE IMPROVEMENT PERMIT OR AUTHORIZATION TO CONSTRUCT SHALL BECOME INVALID. The permit is valid for either 60 months or without expiration depending upon documentation submitted. (complete site plan = 60 months; complete plat = without expiration)

**DEVELOPMENT INFORMATION**

- New single family residence
- Expansion of existing system
- Repair to malfunctioning sewage disposal system
- Non-residential type of structure

**WATER SUPPLY**

- New well
- Existing well
- Community well
- Public water
- Spring

Are there any existing wells, springs, or existing waterlines on this property?

{ } yes {  } no { } unknown

**SEPTIC**

If applying for authorization to construct please indicate desired system type(s): can be ranked in order of preference, must choose one.

- { } Accepted            {  } Innovative
- { } Alternative        { } Other \_\_\_\_\_
- { } Conventional      { } Any

The applicant shall notify the local health department upon submittal of this application if any of the following apply to the property in question. If the answer is "yes", applicant must attach supporting documentation.

- { } YES {  } NO Does the site contain any Jurisdictional Wetlands?
- { } YES {  } NO Does the site contain any existing Wastewater Systems?
- { } YES {  } NO Is any wastewater going to be generated on the site other than domestic sewage?
- { } YES {  } NO Is the site subject to approval by any other Public Agency?
- { } YES {  } NO Are there any easements or Right of Ways on this property?
- { } YES {  } NO Does the site contain any existing water, cable, phone or underground electric lines?

If yes please call No Cuts at 800-632-4949 to locate the lines. This is a free service.

I Have Read This Application And Certify That The Information Provided Herein Is True, Complete And Correct. Authorized County And State Officials Are Granted Right Of Entry To Conduct Necessary Inspections To Determine Compliance With Applicable Laws And Rules. I Understand That I Am Solely Responsible For The Proper Identification And Labeling Of All Property Lines And Corners And Making The Site Accessible So That A Complete Site Evaluation Can Be Performed.

[Signature]  
PROPERTY OWNERS OR OWNERS LEGAL REPRESENTATIVE SIGNATURE (REQUIRED)

4-3-08  
DATE

MAP BOOKS REFERENCED OR ACTUALLY SURVEYED APPEAR WERE PLOTTED FROM INFO THE PLAT; THAT THE RATIO CALCULATED IS EITHER THE AREA IS COMPUTED BY COC THIS PLAT WAS PREPARED 47-30 AS AMENDED. WITH REGISTRATION NUMBER, AND DAY OF AUGUST

*S.C. H.C.*  
 JOHN H. CHANDLER  
 PROFESSIONAL LAND SURVEYOR

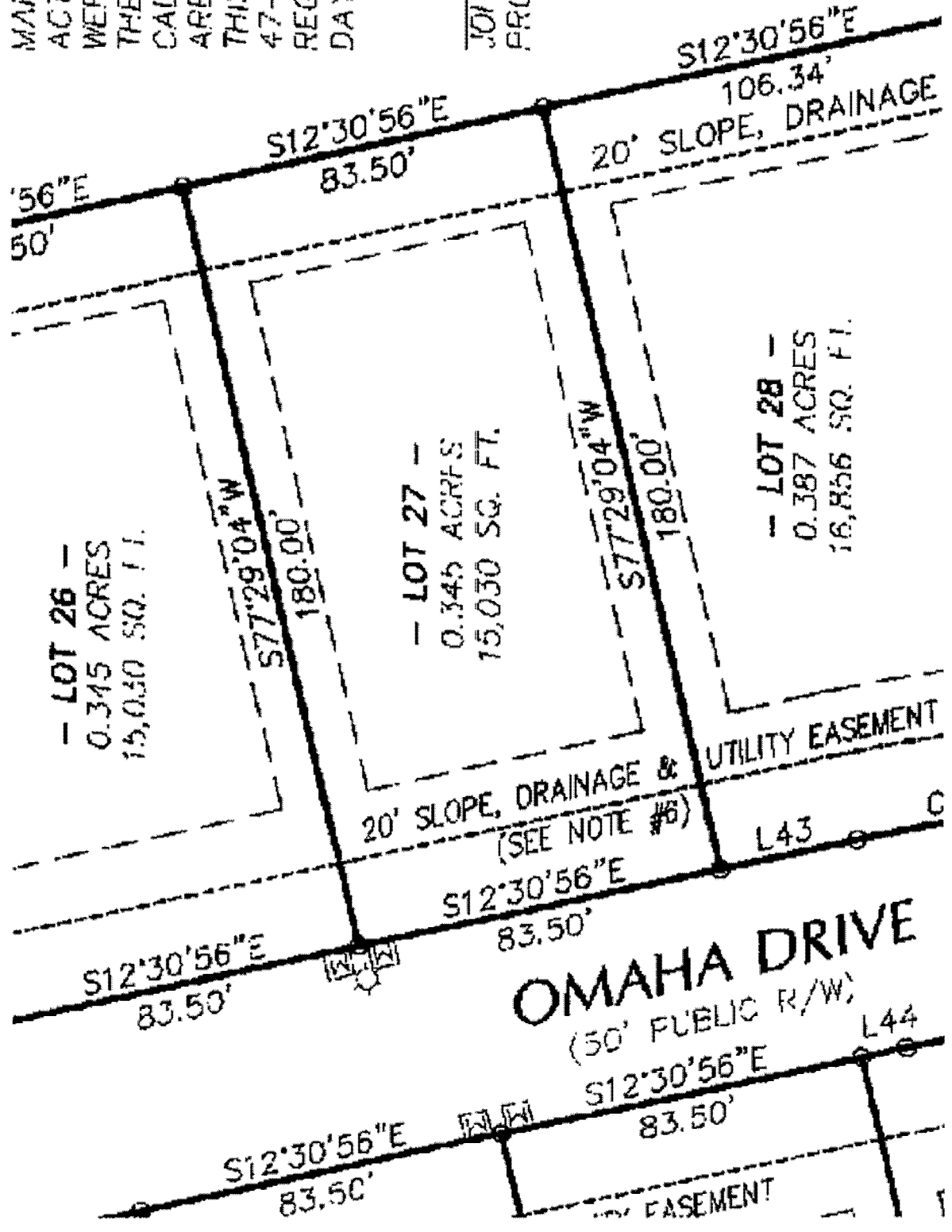

U  
M  
D  
O  
C  
U  
M  
E  
N  
T



HARNETT COUNTY TAX ID#

03-9576-0088-01

10/16/07 BY KHS

FOR REGISTRATION REGISTER OF DEEDS  
KIMBERLY S. HARGROVE  
HARNETT COUNTY, NC  
2007 OCT 16 12:42:04 PM  
BK: 2436 PG: 566-571 FEE: \$26.00  
NC REV STAMP: \$1,688.00  
INSTRUMENT # 2007018884

Excise Tax: \$ 1,880.00

Recording Time, Book and Page

Tax Lot No. \_\_\_\_\_ Parcel Identifier Nos. out of 20033  
Verified by \_\_\_\_\_ County on the \_\_\_\_ day of \_\_\_\_\_, 20\_\_  
by \_\_\_\_\_

Mail after recording to: Grantee

This instrument was prepared by David F. Pryzwansky, The Pryzwansky Law Firm, P.A.  
(without title examination)  
& Nathan M. Garren

Brief description for the Index. 40 Lots, Tingen Pointe; PB 2007, pages 711-718

### NORTH CAROLINA GENERAL WARRANTY DEED

THIS DEED made as of this 15<sup>th</sup> day of October, 2007, by and between

GRANTOR	GRANTEE
The Harnett Land Group LLC, a North Carolina limited liability company, and Jerry Cummings and Kenneth Cummings t/a Cummings Brothers Enterprises and their wives, Sylvia D. Cummings and Mary Gladys Cummings	Wynn Construction, Inc., a North Carolina corporation  *1696 Hayes Road Creedmoor, NC 27522

The designation Grantor and Grantee as used herein shall include said parties, their heirs, successors, and assigns, and shall include singular, plural, masculine, feminine or neuter as required by context.

WITNESSETH, that the Grantor, for a valuable consideration paid by the Grantee, the receipt of which is hereby acknowledged, has and by these presents does grant, bargain, sell and convey unto