

Please use Blue or Black Ink ONLY

A RECORDED SURVEY MAP, RECORDED DEED (OR OFFER TO PURCHASE) AND PLAT ARE REQUIRED WHEN APPLYING FOR LAND USE APPLICATION

This application expires 6 months from the initial date if no permits have been issued

Signature of Owner or Owner's Agent

Date

[Signature]

3-17-08

Information is provided on this form.

I hereby state that the foregoing statements are accurate and correct to the best of my knowledge. This permit is subject to revocation if false information is provided on this form.

If permits are granted I agree to conform to all ordinances and the laws of the State of North Carolina regulating such work and the specifications of plans submitted.

Front	Minimum	35	Actual	40
Rear		25		25
Site		10		10
Side	Street/Corner lot	20		20
Nearest Building		5		5

Required Residential Property Line Setbacks:

Water Supply: County Well (No. dwellings) MUST have operable water before final

Sewage Supply: New Septic Tank (Complete New Tank Checkoff) Existing Septic Tank County Sewer Other (NO)

Property owner of this tract of land own land that contains a manufactured home with five hundred feet (500') of tract listed above? YES NO

Structures on this tract of land: Single family dwellings Manufactured Homes Other (specify) _____

Comments: _____

PROPOSED USE:

SFD (Size 10 x 10) # Bedrooms 2 # Baths 2 Basement (w/wo bath) Garage Yes Deck Crawl Space Slab

Modular: On frame Off frame (Size x) # Bedrooms # Baths Garage (site built?) Deck (site built?)

Multi-Family Dwelling No. Units No. Bedrooms/Unit

Manufactured Home: SW DW TW (Size x) # Bedrooms Garage (site built?) Deck (site built?)

Business Sq. Ft. Retail Space Type # Employees: Hours of Operation:

Industry Sq. Ft. Type # Employees: Hours of Operation:

Church Seating Capacity # Bathrooms Kitchen

Home Occupation (Size x) # Rooms Use Hours of Operation:

Accessory/Other (Size x) Use

Addition to Existing Building (Size x) Use Closets in addition yes no

LANDOWNER: WYNH Construction Mailing Address: 1696 Hayes Rd. State: NC zip: 27522 Home #: 919-528-1347 Contact #: 919-426-5520

APPLICANT: WYNH Construction Mailing Address: 1696 Hayes Rd. State: NC zip: 27522 Home #: 919-528-1347 Contact #: 919-426-5520

City: Cardboro State: NC zip: 27522 Home #: 919-528-1347 Contact #: 919-426-5520

City: Cardboro State: NC zip: 27522 Home #: 919-528-1347 Contact #: 919-426-5520

PROPERTY LOCATION: Subdivision: TIGER POINT Lot #: 27 Lot Size: .385

Parcel: 039576-0088-22 PIN: 9597-36-S416.000

Zone: R200R Flood Plain: NO Parcel: Watershed: Deed Book & Page: 2434/24 Map Book & Page: 2007/711

SPECIFIC DIRECTIONS TO THE PROPERTY FROM LILLINGTON: Take 976 East Wister/Harris/H. St. School

94 driveway on left

COUNTY OF HARNETT LAND USE APPLICATION 108 E. Front Street, Lillington, NC 27546 Phone: (910) 893-7525 Fax: (910) 893-2793 www.harnett.org

Initial Application Date: 3-17-08 Application #: 0850019801R

SCANNED DATE 4/1/08

0850019801



SITE PLAN APPROVAL

DISTRICT BACK USE SFD

#BEDROOMS 4

Date 5/2/08 (26)
Zoning Administrator [Signature]

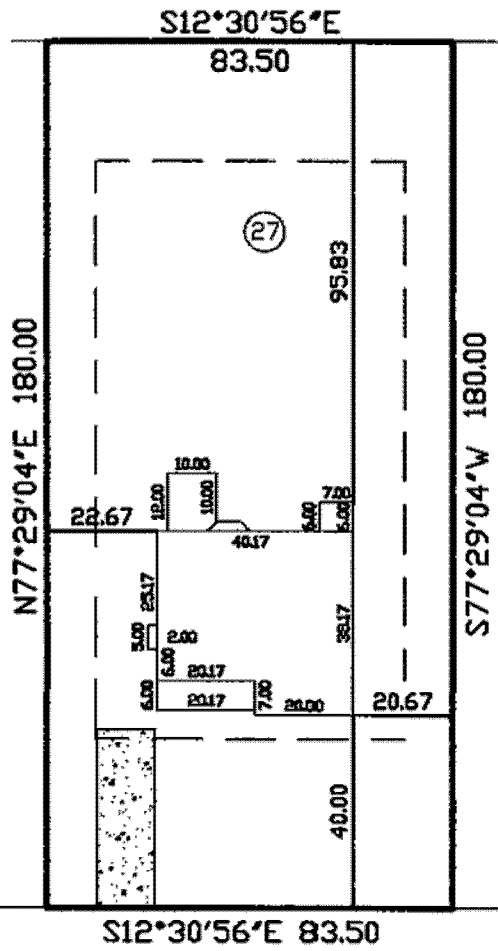

OMAHA DRIVE
50' PUBLIC R/W

THIS MAP WAS PREPARED FROM RECORDED DATA, AS NOTED, AND FROM OTHER SOURCES PROVIDED BY THE OWNER. THIS IS A PRELIMINARY SITE PLAN, INTENDED FOR PLANNING USE ONLY AND IN NO WAY REPRESENTS A SURVEY MADE BY THIS COMPANY. THIS MAP IS NOT INTENDED FOR RECORDATION, CONVEYANCES, OR SALES.

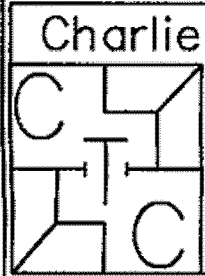

Charlie T. Carpenter, P.L.S.
Professional Land Surveyor
1940 Juniper Church Road
Four Oaks, NC 27524
(919) 963-2909
(919) 320-5281

PRELIMINARY SITE PLAN FOR:
WYNN CONSTRUCTION

PIN 9597-36-5416.000
PARCEL ID 039576 0088 27
LOT 27 TINGEN POINTE S/D
PB2007 PG711-718
5/02/08
1"=40'

185 OMAHA DRIVE
BROADWAY, NC 27505