



May 8, 2008

Harnett County Government Complex
307 Cornelius Harnett Boulevard
Lillington, NC 27546

Wynn Construction
1696 Hayes Rd
Creedmoor, NC 27522

ph: 910-893-7550
fax: 910-893-9429

RE: Harnett County Land Use Application HTE 08-5-19800^h Lot 26 Tingen Point
08-5-19801^h Lt 27 Tingen Point

To Whom It May Concern:

An attempt was made to evaluate your property for the purpose of issuing an Improvement Permit. The evaluation could not be completed for one or more of the following reasons.

- 1. Property lines (irons)/corners not marked or labeled
- 2. House corners not marked or labeled
- 3. Directions not clear to property
- 4. Property needs brush or vegetation removed
- 5. Backhoe pits required
- 6. Other Move home as shown – submit new plot plan to Central Permitting

Your application will be put on hold until the selected items above have been addressed. When completed please call 910-893-7527 to reconfirm that the items mentioned have been corrected, we will then reschedule your property for evaluation.

Sincerely,

Joe West, R.S.
Environmental Health Specialist
Harnett County Department of Public Health
Environmental Health

JW/sgw

Copy: Central Permitting

08-500-19800R
Lot 26
Tinsler Pointe

08-500-19801R
Lot 27
Tinsler Pointe

Please move
both homes
AS SHOWN.

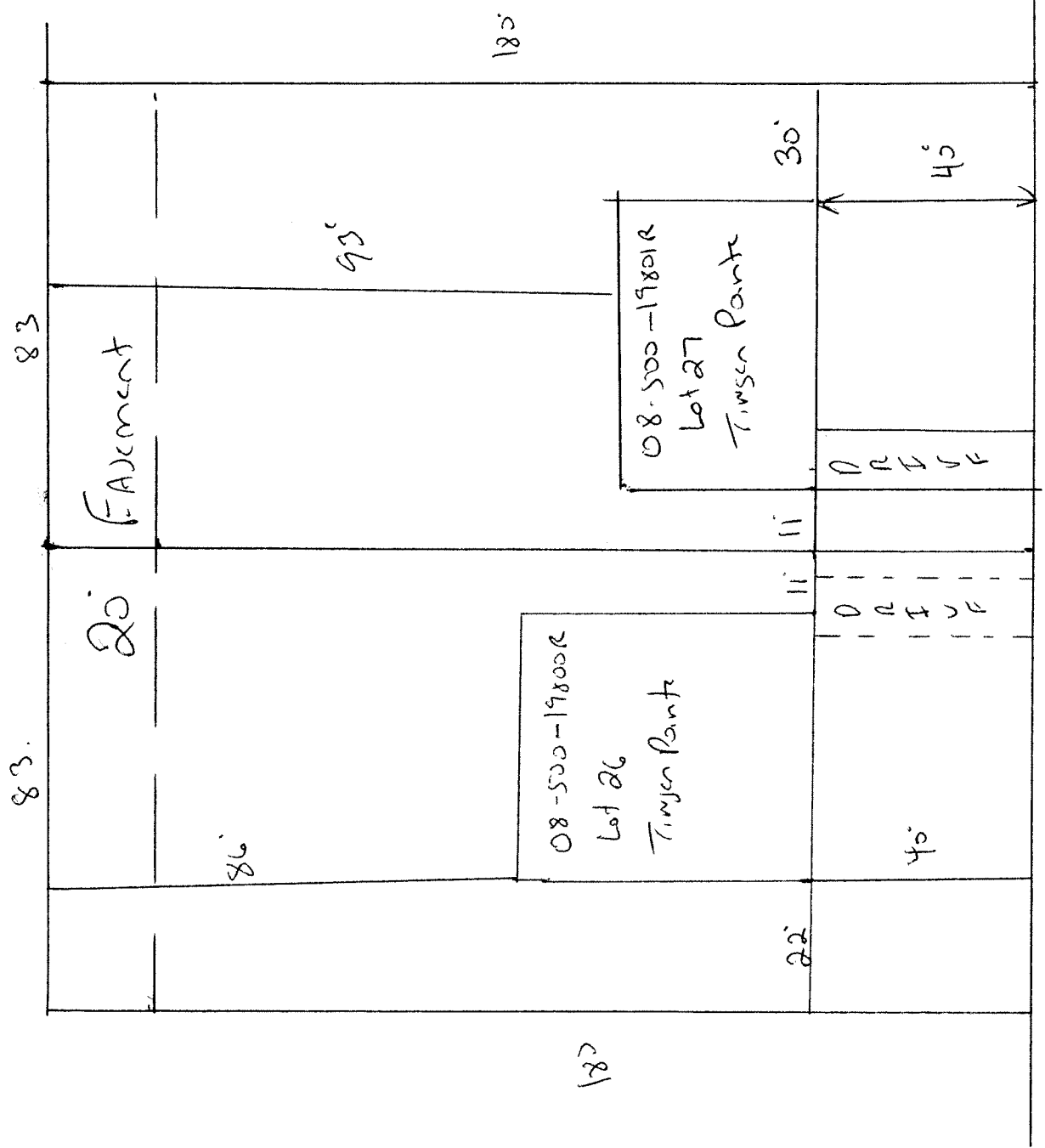

OMAHA