

Initial Application Date: 3-27-08

Application # 0850019800

COUNTY OF HARNETT LAND USE APPLICATION

Central Permitting 108 E. Front Street, Lillington, NC 27546 Phone: (910) 893-7525 Fax: (910) 893-2793 www.harnett.org

LANDOWNER: Wynn Construction Mailing Address: 1696 Hayes Rd.

City: Creedmoor State: NC Zip: 27522 Home #: 919-528-1347 Contact #: 919 426 5560

APPLICANT: Wynn Construction Mailing Address: 1696 Hayes Rd.

City: Creedmoor State: NC Zip: 27522 Home #: 919 528 1347 Contact #: 919 426 5560

*Please fill out applicant information if different than landowner

PROPERTY LOCATION: Subdivision: Tinson Point Lot #: 26 Lot Size: .345

Parcel: 03 9576 0088 26 PIN: 9597-36-4595-000

Zoning: R20R Flood Plain: None Watershed: DA Deed Book&Page: 2436/566 Map Book&Page: 2007/711

SPECIFIC DIRECTIONS TO THE PROPERTY FROM LILLINGTON: Take 276 past Western Harnett High School
Subdivision on left

PROPOSED USE:

- SFD (Size 4131-4987 # Bedrooms 4 # Baths 2 Basement (w/wo bath) _____ Garage YES Deck _____ Circle: Crawl Space / Slab
- Modular: On frame Off frame (Size x) # Bedrooms # Baths Garage (site built?) Deck (site built?)
- Multi-Family Dwelling No. Units No. Bedrooms/Unit
- Manufactured Home: SW DW TW (Size x) # Bedrooms Garage (site built?) Deck (site built?)
- Business Sq. Ft. Retail Space Type # Employees: Hours of Operation:
- Industry Sq. Ft. Type # Employees: Hours of Operation:
- Church Seating Capacity # Bathrooms Kitchen
- Home Occupation (Size x) # Rooms Use Hours of Operation:
- Accessory/Other (Size x) Use
- Addition to Existing Building (Size x) Use Closets in addition ()yes ()no

Water Supply: County () Well (No. dwellings) MUST have operable water before final

Sewage Supply: New Septic Tank (Complete New Tank Checklist) () Existing Septic Tank () County Sewer () Other

Property owner of this tract of land own land that contains a manufactured home w/in five hundred feet (500') of tract listed above? () YES () NO

Structures on this tract of land: Single family dwellings 1/POP Manufactured Homes Other (specify)

Required Residential Property Line Setbacks: Comments:

	Minimum	Actual
Front	35	40.00
Rear	25	21.83
Side	10	17.16
Sidestreet/corner lot	20	48.01
Nearest Building on same lot	6	

If permits are granted I agree to conform to all ordinances and the laws of the State of North Carolina regulating such work and the specifications of plans submitted. I hereby state that the foregoing statements are accurate and correct to the best of my knowledge. This permit is subject to revocation if false information is provided on this form.

[Signature]
Signature of Owner or Owner's Agent

3-27-08
Date

This application expires 6 months from the initial date if no permits have been issued

A RECORDED SURVEY MAP, RECORDED DEED (OR OFFER TO PURCHASE) AND PLAT ARE REQUIRED WHEN APPLYING FOR LAND USE APPLICATION

OWNER NAME: Wynn Construction

APPLICATION #: 0850019804

0850019794-

This application to be filled out only when applying for a new septic system.

County Health Department Application for Improvement Permit and/or Authorization to Construct

IF THE INFORMATION IN THIS APPLICATION IS FALSIFIED, CHANGED, OR THE SITE IS ALTERED, THEN THE IMPROVEMENT PERMIT OR AUTHORIZATION TO CONSTRUCT SHALL BECOME INVALID. The permit is valid for either 60 months or without expiration depending upon documentation submitted. (complete site plan = 60 months; complete plat = without expiration)

DEVELOPMENT INFORMATION

- New single family residence
- Expansion of existing system
- Repair to malfunctioning sewage disposal system
- Non-residential type of structure

WATER SUPPLY

- New well
- Existing well
- Community well
- Public water
- Spring

Are there any existing wells, springs, or existing waterlines on this property?

yes no unknown

SEPTIC

If applying for authorization to construct please indicate desired system type(s): can be ranked in order of preference, must choose one.

- Accepted Innovative
- Alternative Other _____
- Conventional Any

The applicant shall notify the local health department upon submittal of this application if any of the following apply to the property in question. If the answer is "yes", applicant must attach supporting documentation.

- YES NO Does the site contain any Jurisdictional Wetlands?
- YES NO Does the site contain any existing Wastewater Systems?
- YES NO Is any wastewater going to be generated on the site other than domestic sewage?
- YES NO Is the site subject to approval by any other Public Agency?
- YES NO Are there any easements or Right of Ways on this property?
- YES NO Does the site contain any existing water, cable, phone or underground electric lines?

If yes please call No Cuts at 800-632-4949 to locate the lines. This is a free service.

I Have Read This Application And Certify That The Information Provided Herein Is True, Complete And Correct. Authorized County And State Officials Are Granted Right Of Entry To Conduct Necessary Inspections To Determine Compliance With Applicable Laws And Rules. I Understand That I Am Solely Responsible For The Proper Identification And Labeling Of All Property Lines And Corners And Making The Site Accessible So That A Complete Site Evaluation Can Be Performed.

[Signature]
PROPERTY OWNERS OR OWNERS LEGAL REPRESENTATIVE SIGNATURE (REQUIRED)

4-3-08
DATE

TINCEN R

M
(NO

I, JOHN H. CHANDLER.,
 CERTIFY THAT THIS PLAT
 MADE UNDER MY SUPER
 SHOWN IN DEED BOOKS
 MAP BOOKS REFERENCE
 ACTUALLY SURVEYED AND
 WERE PLOTTED FROM IN
 THE PLAT; THAT THE R
 CALCULATED IS DIFFER
 AREA IS COMPUTED BY
 THIS PLAT WAS PREPAR
 47-30 AS AMENDED. W
 REGISTRATION NUMBER,
 DAY OF August

J. H.
 JOHN H. CHANDLER
 PROFESSIONAL LAND SURVEYOR

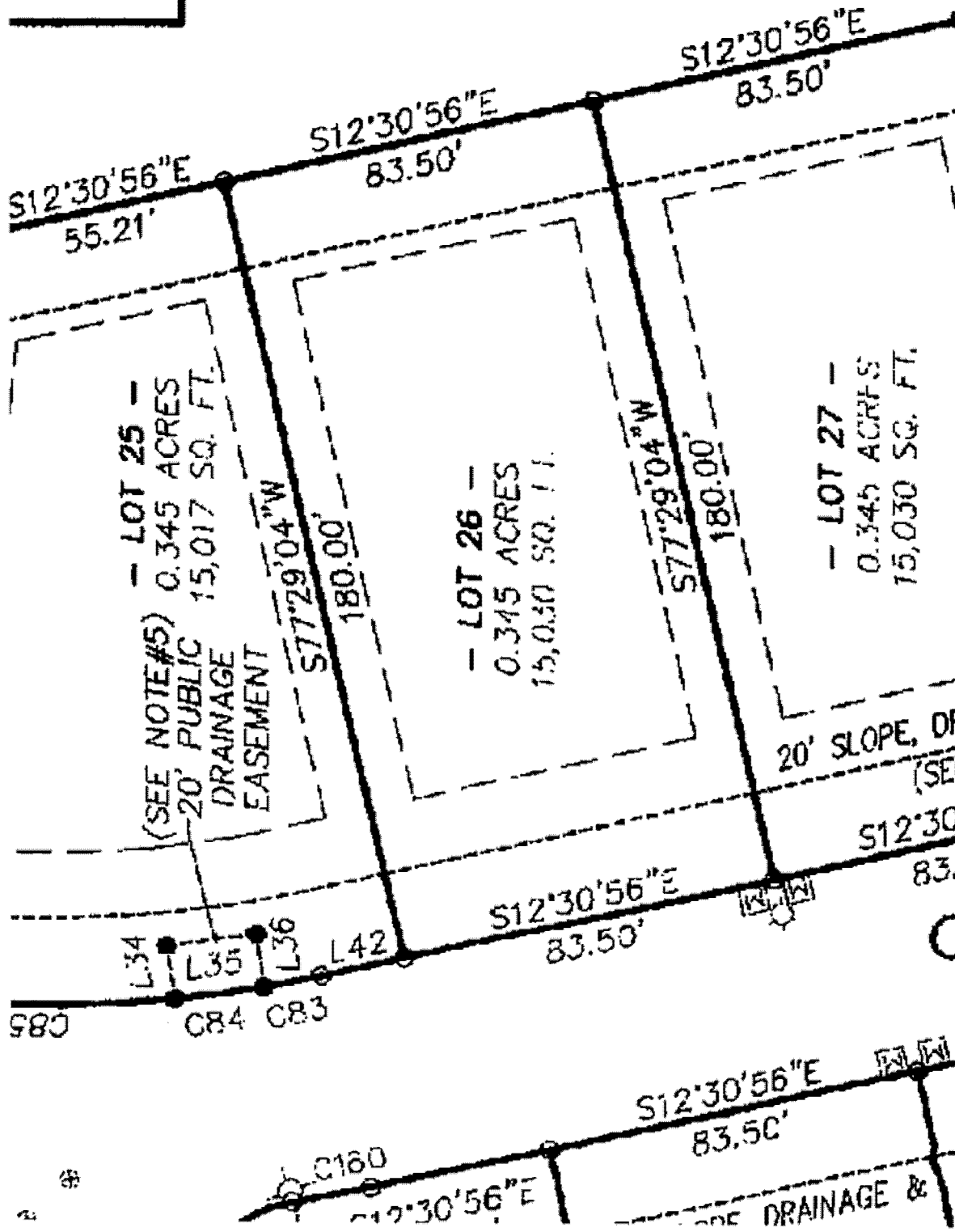

CUM



HARNETT COUNTY TAX ID#

03-9576-1088-01

01/10/07 BY KWS

FOR REGISTRATION REGISTER OF DEEDS
KIMBERLY S. HERSCOVIC
HARNETT COUNTY, NC
2007 OCT 16 12:42:04 PM
BK: 2436 PG: 566-571 FEE: \$26.00
NC REV STAMP: \$1,880.00
INSTRUMENT # 2007019664

Excise tax: \$ 1,880.00

Recording Time, Book and Page

Tax Lot No. _____ Parcel Identifier Nos. out of 20033
Verified by _____ County on the _____ day of _____, 20____
by _____

Mail after recording to, Grantee

This instrument was prepared by David F. Pryzwansky, The Pryzwansky Law Firm, P.A.
(without title examination)
s/ Nathan M. Garren

Brief description for the Index. 40 Lots, Tingen Pointe; PB 2007, pages 711-718

NORTH CAROLINA GENERAL WARRANTY DEED

THIS DEED made as of this 15th day of October, 2007, by and between

GRANTOR	GRANTEE
<p>The Harnett Land Group LLC, a North Carolina limited liability company, and Jerry Cummings and Kenneth Cummings t/a Cummings Brothers Enterprises and their wives, Sylvia D. Cummings and Mary Gladys Cummings</p>	<p>Wynn Construction, Inc., a North Carolina corporation</p> <p><u>1696 Hayes Road</u> <u>Creedmoor, NC 27522</u></p>

The designation Grantor and Grantee as used herein shall include said parties, their heirs, successors, and assigns, and shall include singular, plural, masculine, feminine or neuter as required by context.

WITNESSETH, that the Grantor, for a valuable consideration paid by the Grantee, the receipt of which is hereby acknowledged, has and by these presents does grant, bargain, sell and convey unto

Instrument