

Southeastern Soil & Environmental Associates, Inc.

P.O. Box 9321
Fayetteville, NC 28311
Phone/Fax (910) 822-4540
Email mike@southeasternsoil.com

Tingen Point
Proposed Septic
Lots 10, 11

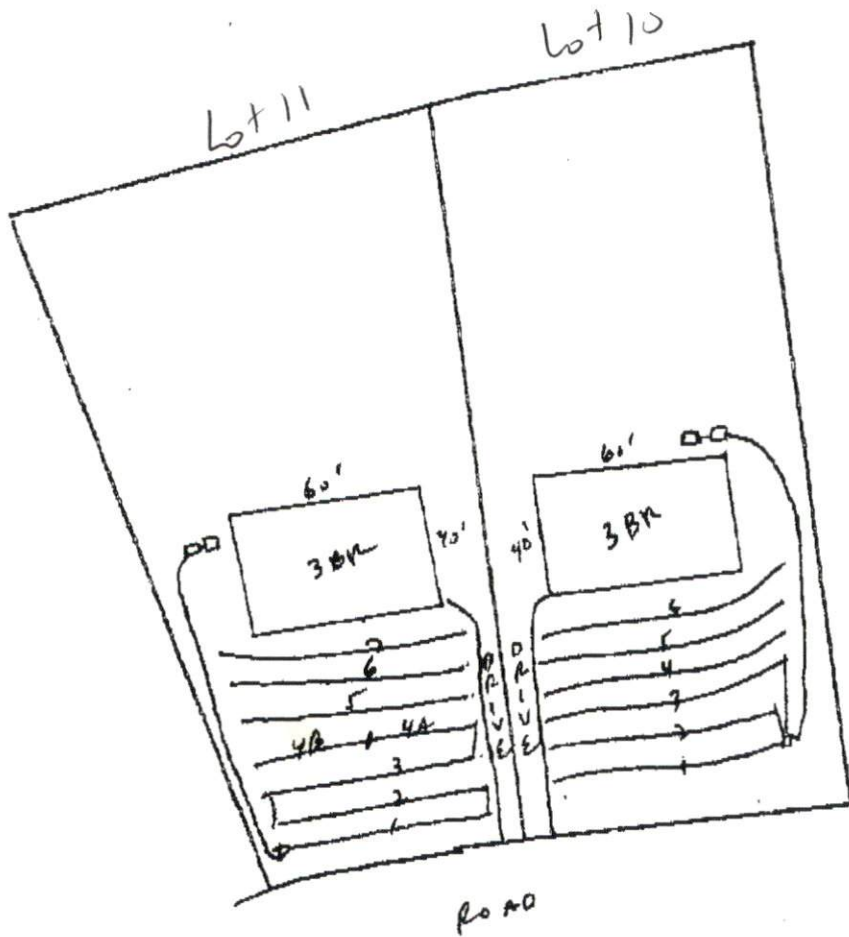

EACH HOUSE HAS 80' FRONT SETBACK TO FRONT

1" = 60'

SOUTHEASTEN SOIL & ENVIRONMENTAL ASSOC, INC.

PROPOSED SUBSURFACE WASTE DISPOSAL SYSTEM DETAIL SHEET

SUBDIVISION Tinya Point

LOT 11

INITIAL SYSTEM pump to approved 28" rednt

REPAIR pump to approved 28" rednt *Dr. P*

DISTRIBUTION sew. line

DISTRIBUTION sew. line

BENCHMARK 100.0

LOCATION front corner 10/10

NO. BEDROOMS 3

proposed UTAH = 0.8 gal/ft²

<u>LINE</u>	<u>FLAG COLOR</u>	<u>ELEVATION</u>	<u>ACTUAL LENGTH</u>
-------------	-------------------	------------------	----------------------

Initial

1	W	97.08	60'
2	B	96.34	65'
3	W	95.75	65'
4A	B	94.75	35'
			222' AVAILABLE
4B	B	94.75	33'
5	W	93.50	70'
6	B	91.92	72'
7	W	90.75	75'
			260' AVAILABLE

BY M. EAKIN

DATE 05/2008