

**SOIL/SITE EVALUATION
 for ON-SITE WASTEWATER SYSTEM**

Owner:

Applicant:

Address:

Date Evaluated: 4/23/08

Proposed Facility: 38 Bedroom Home Design Flow (.1949): 360 gpd

Property Size:

Location of Site:

Property Recorded:

Water Supply: Public [] Individual [] Well [] Spring [] Other
 Evaluation Method: Auger Boring [] Pit [] Cut
 Type of Wastewater: Sewage [] Industrial Process [] Mixed

P R O F I L E #	.1940 Landscape Position/ Slope%	Horizon Depth (IN.)	SOIL MORPHOLOGY .1941		OTHER PROFILE FACTORS				Profile Class & LTAR
			.1941 Structure/ Texture	.1941 Consistence Mineralogy	.1942 Soil Wetness/ Color	.1943 Soil Depth (IN.)	.1956 Sapra Class	.1944 Restr Horiz	
1	R 2-5%	0-32"	G LS ROCKS @ 32"	VF2 NS/NP					PS.8
2		0-28" 28-74"	G LS S&K/GSCL	VF2 NS/NP VF2 SS/NP					PS. C
3		0-48"	G LS	VF2 NS/NP					S.8
4		0-48"	G LS	VF2 NS/NP					S.8

Description	Initial System	Repair System
Available Space (.1945)	✓	✓
System Type(s)	CON	CON
Site LTAR	.8	.8

Other Factors (.1946): _____
 Site Classification (.1948): S
 Evaluated By: [Signature]
 Others Present: ✓

COMMENTS: _____

<u>LANDSCAPE POSITIONS</u>	<u>GROUP</u>	<u>TEXTURES</u>	<u>.1955 LTAR</u>	<u>CONSISTENCE MOIST</u>	<u>WET</u>
R-RIDGE	I	S-SAND	1.2 - 0.8	VFR-VERY FRIABLE	NS-NON-STICKY
S-SHOULDER SLOPE		LS-LOAMY SAND		FR-FRIABLE	SS-SLIGHTLY STICKY
L-LINEAR SLOPE	II	SL-SANDY LOAM	0.8 - 0.6	FI-FIRM	S-STICKY
FS-FOOT SLOPE		L-LOAM		VFI-VERY FIRM	VS-VERY STICKY
N-NOSE SLOPE				EFI-EXTREMELY FIRM	NP-NON-PLASTIC
H-HEAD SLOPE	III	SI-SILT-	0.6 - 0.3		SP-SLIGHTLY STICKY
CC-CONCLAVE SLOPE		SIL-SILT LOAM			P-PLASTIC
CV-CONVEX SLOPE		CL-CLAY LOAM			VP-VERY PLASTIC
T-TERRACE		SCL-SANDY CLAY LOAM			
FP-FLOOD PLAN		SICL-SILTY CLAY LOAM			
	IV	SIC-SILTY CLAY	0.4 - 0.1		
		C-CLAY			
		SC-SANDY CLAY			

STRUCTURE

- SG-SINGLE GRAIN
- M-MASSIVE
- CR-CRUMB
- GR-GRANULAR
- SBK-SUBANGULAR BLOCKY
- ABK-ANGULAR BLOCKY
- PL-PLATY
- PR-PRISMATIC

MINERALOGY

- SLIGHTLY EXPANSIVE
- EXPANSIVE

Show profile locations and other site features (dimensions, reference or benchmark, and North).

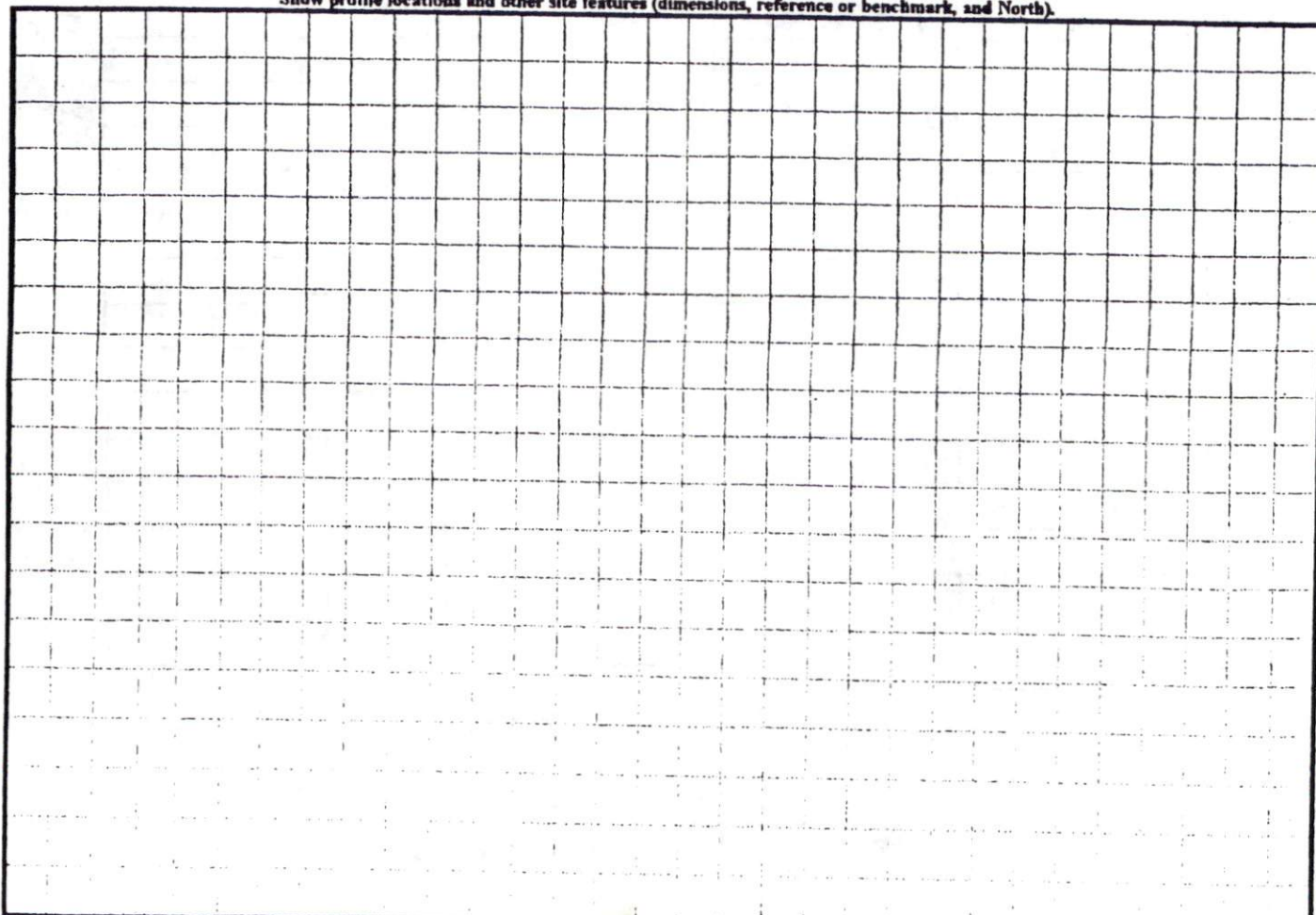

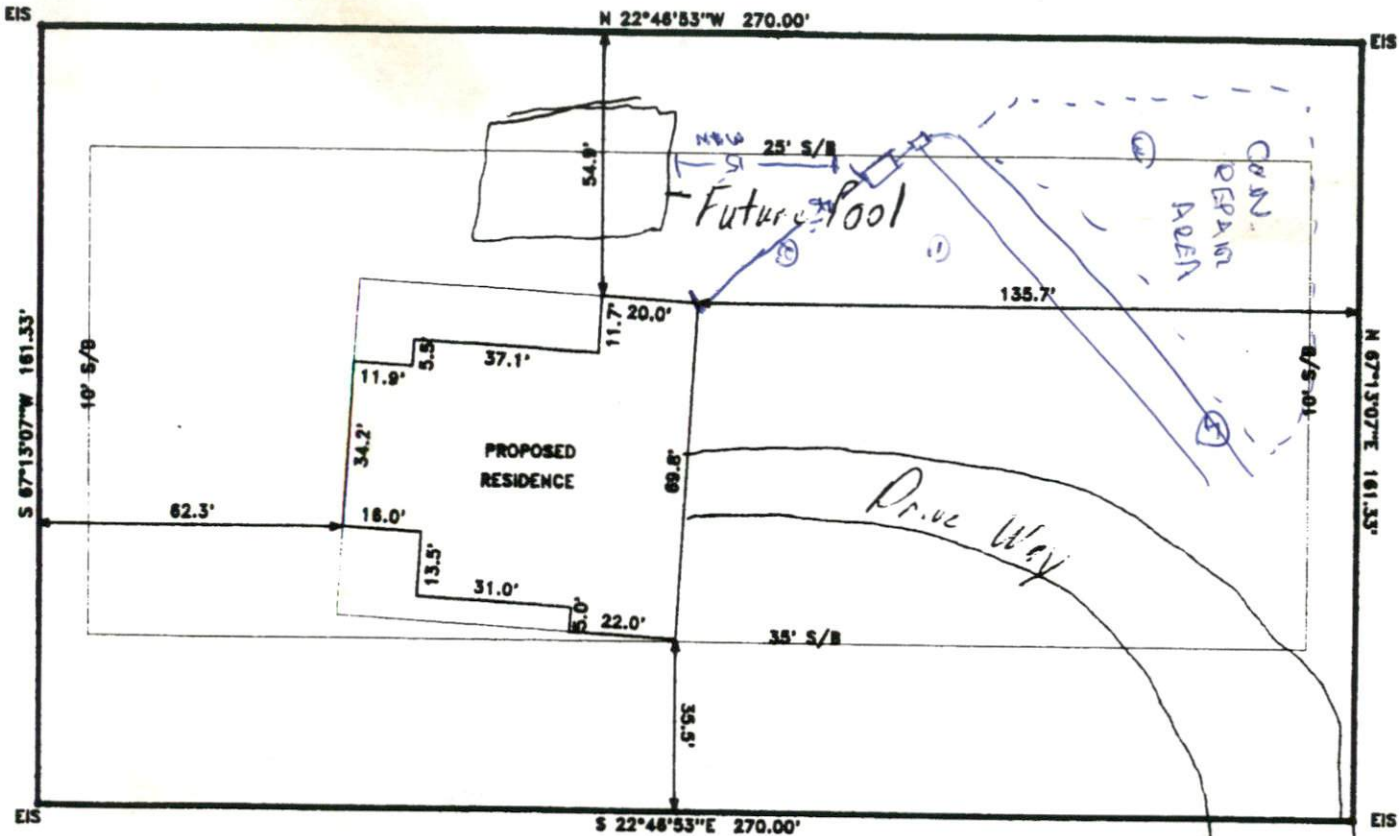

JET PARKER FARMS, LLC
 DB:2434, PG:673
 MAP NO. 2008-189

SITE PLAN APPROVAL
 DISTRICT None USE SFD

#BEDROOMS _____
4-3-08 V.C. Bruch
 Date Zoning Administrator

EXISTING SURVEYMENT
 DB:2491, PG:783

PROPOSED SITE PLAN

DEED REFERENCE
 ED BOOK 2491, PAGE 783
 MAP REFERENCE
 MAP NO. 2008-189



	SURVEY POINT JOHN E. PARKER JR. RHONDA RAYNOR PARKER		BENNETT SURVEYS, INC. 1862 CLARK RD., LILLINGTON, N.C. 27546 (910) 893-0202	
	TOWNSHIP STEWART'S CREEK COUNTY HARNETT	STATE: NORTH CAROLINA DATE: APRIL 2, 2008	SCALE: 1" = 40' CHECKED & CLOSURE BY:	SURVEYED BY: DRAWN BY: MRS
ZONE N/A WATERED DISTRICT N/A	TAX PARCEL ID#: 120886 0016 00 PIN #	20' 0 40'		