

Initial Application Date: 4-2-08

Application # 0850019776

COUNTY OF HARNETT LAND USE APPLICATION

Central Permitting 102 E. Front Street, Lillington, NC 27546

Phone: (910) 893-4759

Fax: (910) 893-2793

LANDOWNER: Mike Ray Mailing Address: 3417 Spring Hill Ch Rd
City: Lillington State: N.C Zip: 27546 Phone #: 919 499 8382
APPLICANT: Mike Ray Mailing Address: 3417 Spring Hill Ch Rd
City: Lillington State: NC Zip: 27546 Phone #: 919 499 8382

PROPERTY LOCATION: SR #: _____ SR Name: Old 421

Address: _____

Parcel: 13 0630 01 0029 11 PIN: 0630-55-1163.000

Zoning: R430 Subdivision: Mamie Bell Ridge Lot #: 71 Lot Size: 1 Ac

Flood Plain: X Panel: 0080 Watershed: IV Deed Book/Page: 1513/421 Plat Book/Page: 2007/256

DIRECTIONS TO THE PROPERTY FROM LILLINGTON: _____

From Lillington go 2 1/2 miles North on Old 421 subdivision is on left (second entrance)

PROPOSED USE: 53 60

Sg. Family Dwelling (Size 53 x 60) # of Bedrooms 3 # Baths 2 Basement (w/wo bath) _____ Garage Deck

Multi-Family Dwelling No. Units _____ No. Bedrooms/Unit _____

Manufactured Home (Size _____ x _____) # of Bedrooms _____ Garage _____ Deck _____

Number of persons per household Spec

Business Sq. Ft. Retail Space _____ Type _____

Industry Sq. Ft. _____ Type _____

Church Seating Capacity _____ Kitchen _____

Home Occupation (Size _____ x _____) # Rooms _____ Use _____

Additional Information: _____

Accessory Building (Size _____ x _____) Use _____

Addition to Existing Building (Size _____ x _____) Use _____

Other _____

Additional Information: _____

Water Supply: County Well (No. dwellings _____) Other _____

Sewage Supply: New Septic Tank Existing Septic Tank County Sewer Other _____

Erosion & Sedimentation Control Plan Required? YES NO

Property owner of this tract of land own land that contains a manufactured home w/in five hundred feet (500') of tract listed above? YES NO

Structures on this tract of land: Single family dwellings 1 Manufactured homes _____ Other (specify) _____

Required Residential Property Line Setbacks:	Minimum	Actual
Front	35	<u>100</u>
Rear	25	<u>200</u>
Side	10	<u>20</u>
Corner	20	<u>/</u>
Nearest Building	10	<u>/</u>

If permits are granted I agree to conform to all ordinances and the laws of the State of North Carolina regulating such work and the specifications or plans submitted. I hereby swear that the foregoing statements are accurate and correct to the best of my knowledge.

Signature of Owner or Owner's Agent Michael Ray

Date 4-2-08

This application expires 6 months from the initial date if no permits have been issued

A RECORDED SURVEY PLAT AND RECORDED DEED ARE REQUIRED WHEN APPLYING FOR A LAND USE APPLICATION

1 = 200

MAGNETIC NORTH
MAP NO. 2000-28

EX. PKN CL INT. OF
NCSR # 1291 & NCSR # 1258

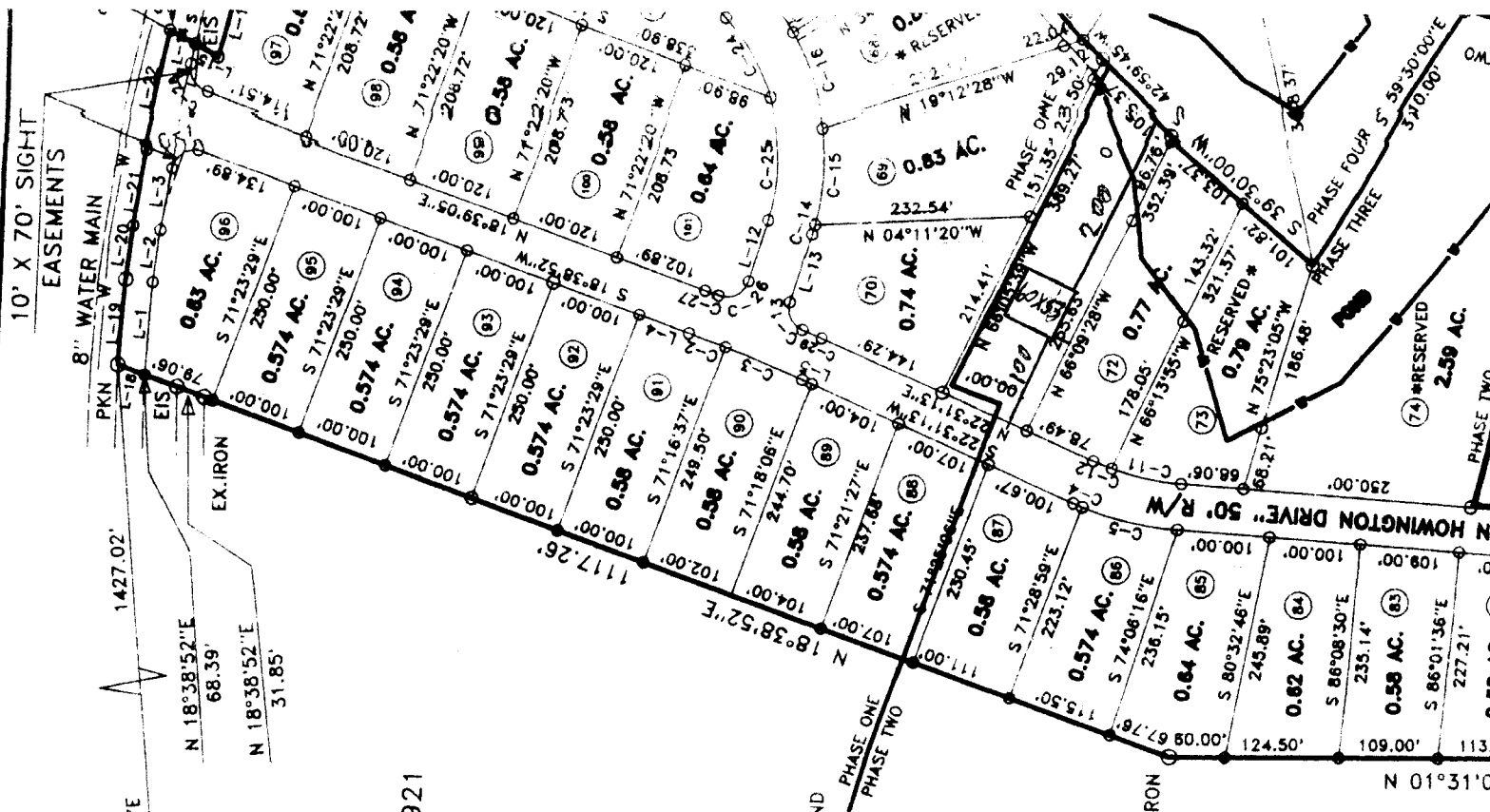

DEED REFERENCE: DEED BK 1513, PAGE 921

MAP REFERENCE: MAP NO. 2000-28

MAP NO. 2003-1139

MAP NO. 2001-1050

MAP NO. 2001-681

N/F
FRANCIS MOSS HOLLAND
DB 275, PG 209
PC A. SLIDE 77

SITE PLAN APPROVAL SFD
DISTRICT RA-30 USE USE

#BEDROOMS 4-2-08
Date 4-2-08
Zoning Administrator [Signature]

MINIMUM BUILDING SET BACKS

- FRONT YARD ----- 35'
- REAR YARD ----- 25'
- SIDE YARD ----- 10'
- CORNER LOT SIDE YARD --- 20'
- MAXIMUM HEIGHT

OWNER NAME: Mike Ray

APPLICATION #: 0850019776

This application to be filled out only when applying for a new septic system.

County Health Department Application for Improvement Permit and/or Authorization to Construct

IF THE INFORMATION IN THIS APPLICATION IS FALSIFIED, CHANGED, OR THE SITE IS ALTERED, THEN THE IMPROVEMENT PERMIT OR AUTHORIZATION TO CONSTRUCT SHALL BECOME INVALID. The permit is valid for either 60 months or without expiration depending upon documentation submitted. (complete site plan = 60 months; complete plat = without expiration)

DEVELOPMENT INFORMATION

- New single family residence
- Expansion of existing system
- Repair to malfunctioning sewage disposal system
- Non-residential type of structure

WATER SUPPLY

- New well
- Existing well
- Community well
- Public water
- Spring

Are there any existing wells, springs, or existing waterlines on this property?

yes no unknown

SEPTIC

If applying for authorization to construct please indicate desired system type(s): can be ranked in order of preference, must choose one.

- Accepted Innovative
- Alternative Other
- Conventional Any

The applicant shall notify the local health department upon submittal of this application if any of the following apply to the property in question. If the answer is "yes", applicant must attach supporting documentation.

- YES NO Does the site contain any Jurisdictional Wetlands?
- YES NO Does the site contain any existing Wastewater Systems?
- YES NO Is any wastewater going to be generated on the site other than domestic sewage?
- YES NO Is the site subject to approval by any other Public Agency?
- YES NO Are there any easements or Right of Ways on this property?
- YES NO Does the site contain any existing water, cable, phone or underground electric lines?

If yes please call No Cuts at 800-632-4949 to locate the lines. This is a free service.

I Have Read This Application And Certify That The Information Provided Herein Is True, Complete And Correct. Authorized County And State Officials Are Granted Right Of Entry To Conduct Necessary Inspections To Determine Compliance With Applicable Laws And Rules. I Understand That I Am Solely Responsible For The Proper Identification And Labeling Of All Property Lines And Corners And Making The Site Accessible So That A Complete Site Evaluation Can Be Performed.

PROPERTY OWNERS OR OWNERS LEGAL REPRESENTATIVE SIGNATURE (REQUIRED)

DATE

app # 089197

Application Number: 085 0019776

Departmental Checklist
Harnett County Central Permitting
PO Box 65, Lillington, NC 27546
910-893-7525 option 1 for Voice Permitting

800

X **Environmental Health New Septic Systems Test**

Environmental Health Code 800

- Place "property flags" on each corner iron of lot. All property lines must be clearly flagged approximately every 50 feet between corners.
- Place "house corner flags" at each corner of where the house/manufactured home will sit. Use additional flagging to outline driveways, garages, decks, out buildings, swimming pools, etc.
- Place flags at locations as developed on site plan by Customer Service Technician and you.
- Place Environmental Health "orange" card in location that is easily viewed from road.
- If property is thickly wooded, Environmental Health requires that you clean out the undergrowth to allow the soil evaluation to be performed. Inspectors should be able to walk freely around site. *No grading of property should be done.*
- Call No Cuts to locate utility lines prior to scheduling inspection. 800-632-4949 (This is a free service)
- After preparing proposed site call the voice permitting system at 910-893-7525 and use code **800** (after selecting notification permit if multiple permits) for Environmental Health confirmation. **Please note confirmation number given at end of recording for proof of request.**
- Use Click2Gov or IVR to hear results. Once approved, proceed to Central Permitting for permits.

Environmental Health Existing Tank Inspections

Environmental Health Code 800

- Place Environmental Health "orange" card in location that is easily viewed from road. Follow above instructions for placing flags on property.
- Prepare for inspection by removing soil over door as diagram indicates. Loosen trap door cover. (Unless inspection is for a septic tank in a mobile home park)
- After preparing trapdoor call the voice permitting system at 910-893-7525 & select notification permit if multiple permits. then use code **800** for Environmental Health confirmation. **Please note confirmation number given at end of recording for proof of request.**
- Use Click2Gov or IVR to hear results. Once approved, proceed to Central Permitting for remaining permits.

Health and Sanitation Inspections

- After submitting plans for food and lodging to Central Permitting, please allow approximately 7-10 working days for plan status. Use Click2Gov or IVR to hear results.
- Once **all** plans are approved, proceed to Central Permitting for remaining permits.

Fire Marshal Inspections

- After submitting plans for Fire Marshal review to Central Permitting, please allow approximately 7-10 working days for approval. Use Click2Gov or IVR to hear results. Once **all** plans are approved, proceed to Central Permitting for permits.
- Fire Marshal's letter must be placed on job site until work is completed.

Public Utilities

- Place stake with "orange" tape/name thirty feet (30) from the center of the road at the location you wish to have water tap installed.
- Allow four to six weeks after application for water/sewer taps. Call Utilities at 893-7575 for technical assistance.

Building Inspections

- After submitting plans for Building Inspections, please allow approximately 3 working days for review. Use Click2Gov or IVR to hear results. Once **all** plans are approved, proceed to Central Permitting for permits.
- For new housing/set up permits must meet E 911 / Addressing guidelines prior to scheduling final inspection.
- Use Click2Gov or IVR to hear results.

E911 Addressing

Addressing Confirmation Code 814

- Address numbers shall be mounted on the house, 3 inches high (5" for commercial).
- Numbers must be a contrasting color from house, must be clearly visible night and day at entrance of driveway if home is 100 ft or more from road, or if mailbox is on opposite side of road.
- Once you purchase permits and footing inspection has been approved call the voice permitting system at 910-893-7525 and give code **814** for address confirmation. This must be called in even if you have contacted E911 for verbal confirmation. Check Click2Gov for results and address.

• Inspection results can be viewed online at <http://www.harnett.org/services-213.asp> then select Click2Gov

Applicant/Owner Signature Michael R Date 4-2-08

This Deed Prepared by Reginald B. Kelly, Attorney at Law

NO TITLE CERTIFICATION

Out of Parcel No.: 13-9691-0056

FOR REGISTRATION REGISTER OF DEEDS
KIMBERLY S. HARRIS
HARNETT COUNTY, NC
2001 JUN 27 09:27 AM
BK: 1513 PG: 521-523 FEE: \$10.00
INSTRUMENT # 280181189

STATE OF NORTH CAROLINA
COUNTY OF HARNETT

**WARRANTY
DEED**

This **WARRANTY DEED** is made the 25th day of June, 2001, by and between **DON A. MATTHEWS** and his wife, **BARBARA MATTHEWS**, of 3378 Old U.S. 421, Lillington, North Carolina 27546 (hereinafter referred to in the neuter singular as "the Grantor") and **HUGH MICHAEL RAY** and his wife, **SHEILA G. RAY**, of 3417 Spring Hill Church Road, Lillington, North Carolina 27546 (hereinafter referred to in the neuter singular as "the Grantee"):

WITNESSETH:

THAT said Grantor, for valuable consideration, receipt of which is hereby acknowledged, has given, granted, bargained, sold and conveyed, and by these presents does hereby give, grant, bargain, sell and convey unto said Grantee, its heirs, successors, administrators and assigns, all of that certain piece, parcel or tract of land situate, lying and being in Upper Little River Township of said County and State, and more particularly described as follows:

Being all of that certain 1.09 acre tract as shown on that certain "Lot Recombination Survey for Hugh Michael Ray and Sheila G. Ray" prepared by Mickey R. Bennett, PLS, dated June 20, 2001, and filed for recordation at Map Number 2001-681, Harnett County Registry.

Above parcel was previously conveyed to Grantors in Deed Book 1430, Page 828, Harnett County Registry.

The intent and purpose of this conveyance is to recombine said parcel with an existing 86.80 acres tract conveyed to Grantee in Deed Book 1397, Page 510 and Page 513, Harnett County Registry, for a total of 87.89 acres.

KELLY & WEST
ATTORNEYS AT LAW
900 S. MAIN STREET
P.O. BOX 1118
LILLINGTON, NC 27546
910-893-8181
FAX: 910-893-5814

HARNETT COUNTY TAXID #
13-9691-0056
6-27-01 BY [Signature]