

ADDRESS : 88095 \*UNASSIGNED  
CONTRACTOR : POPE JEFFREY LYNN  
OWNER : ANDERSON HARRY L & ETHELYN M  
PARCEL : 12-0548- - -0016- -60-  
APPL NUMBER: 08-50019682 CP NEW RESIDENTIAL (SFD)

SUBDIV: J G LAYTON ESTATE  
PHONE : (919) 639-0220  
PHONE : (864) 213-9183

DIRECTIONS : 210S LOT ON RT 200 YARDS PAST JD

*Temple Road*

STRUCTURE: 000 000 70X50 4BR CRAWL W/GARAGE  
FLOOD ZONE : FLOOD ZONE X

PERMIT: CPSF 00 CP \* SFD

TYP/SQ	REQUESTED COMPLETED	INSP RESULT	DESCRIPTION RESULTS/COMMENTS
--------	------------------------	----------------	---------------------------------

B101 01	5/27/08	<i>FI</i>	R*BLDG FOOTING / TEMP SVC POLE VRU #: 001614701
---------	---------	-----------	---

*AE JH*

*Need Engineer letter for no piers under front porch.  
no more inspections until letter received*

COMMENTS AND NOTES

# MASSENGILL ASSOCIATES, P.A.

CONSULTING ENGINEERING  
DESIGN AND PROJECT MANAGEMENT

114 E. MAIN ST., P.O. BOX 695 • BENSON, N.C. 27504-0695 • (919)894-2071

TO: HARNETT Co. INSPECTIONS FAX 919.2793

LOCATION: \_\_\_\_\_ DATE 6-5-08 TIME 9:15

FROM: LARRY W. MASSENGILL, FAX: 919.894.7288

TOTAL NUMBER OF PAGES INCLUDING COVER LETTER: 3

IF YOU DO NOT RECEIVE ALL PAGES OR HAVE ANY PROBLEM, PLEASE CALL  
919-894-2071

\*\*\*\*\*

MESSAGE: JEFF POPE JOB ANDERSON

Att: Jimmy Hall Building Insp.

**THANKS!**

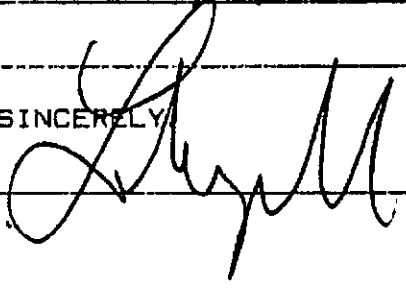
SINCERELY  

\*\*\*\*\*

NOTICE: IF YOU HAVE RECEIVED THIS DOCUMENT IN ERROR, PLEASE NOTIFY US  
BY PHONE AT 919-894-2071. THE INFORMATION CONTAINED IN THE FACSIMILE  
TRANSMISSION IS SUBJECT TO BE PROPRIETARY AND CONFIDENTIAL IN NATURE,  
INTENDED ONLY FOR THE USE OF THE ABOVE NAMED RECIPIENT, ANY  
DISSEMINATION, DISTRIBUTION OR COPY OF THIS INFORMATION IS  
PROHIBITED. WE APPRECIATE YOU ASSISTANCE.

MASSENGILL ASSOCIATES, P.A.  
Consulting Engineering  
Design And Project Management  
116 East Main Street P.O. Box 695  
BENSON, NORTH CAROLINA 27504-0695  
(919) 894-2071 FAX (919) 894-7288

JOB ANDERSON JOB (JEFF POPE CONTY.)  
SHEET NO. 5-1 OF 5-2  
CALCULATED BY [Signature] DATE 6-4-08  
CHECKED BY \_\_\_\_\_ DATE \_\_\_\_\_  
SCALE \_\_\_\_\_

Addendum No. 1 Date: 6-4-08

Project: ANDERSON RES.

The Proposed Design Drawings For This Project Are Modified as Follows:

FOUNDATION PLAN:

THE PORCH AREA PIERS & ANGLE SUPPORT STEEL MAY BE CHANGED TO HEAVY GAUGE METAL DECKING SPANING ACROSS THE SHORT WAY OF 7'-0" CLEAR SPAN.

BASED ON THE ATTACHED VULCRAFT LOAD TABLE FOR 4" SLAB THICKNESS THE REQ'D DECK TYPE 1.5 VL 20. BEARING LENGTH 2" MIN.

N.T.F.M



5-2

# VULCRAFT

## 1.5 VL, VLI

Maximum Sheet Length 42'-0"  
 Extra Charge for Lengths Under 6'-0"  
 ICBO Approved (No. 3415)

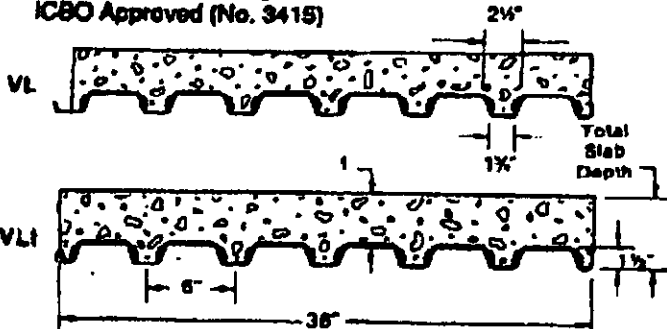

### STEEL SECTION PROPERTIES

Deck Type	Design Thick	Weight PSF	I <sub>p</sub> in <sup>4</sup> /ft	I <sub>x</sub> in <sup>4</sup> /ft	S <sub>p</sub> in <sup>3</sup> /ft	S <sub>x</sub> in <sup>3</sup> /ft
1.5VL22	0.0295	1.78	0.150	0.182	0.178	0.188
1.5VL21	0.0328	1.97	0.174	0.205	0.209	0.219
1.5VL20	0.0358	2.14	0.195	0.222	0.231	0.240
1.5VL19	0.0418	2.49	0.239	0.280	0.274	0.288
1.5VL18	0.0474	2.82	0.282	0.285	0.316	0.327
1.5VL17	0.0538	3.19	0.331	0.334	0.361	0.371
1.5VL16	0.0598	3.54	0.373	0.373	0.404	0.411

### (N=9) NORMAL WEIGHT CONCRETE (145 PCF)

COMPOSITE

Total Slab Depth	Deck Type	GDR Max. Unshored			Spanned (lbs Load PSF)																	
		Clear Span			Clear Span (ft-in)																	
		1 Span	2 Span	3 Span	6'-0"	6'-6"	7'-0"	7'-6"	8'-0"	8'-6"	9'-0"	9'-6"	10'-0"	10'-6"	11'-0"	11'-6"	12'-0"					
3 1/2"	1.5VL22	6'-2"	6'-11"	7'-0"	314	283	220	208	185	189	184	141	130	120	111	100	87	79	67			
	1.5VL21	6'-9"	7'-8"	7'-8"	351	294	242	218	197	179	163	120	109	107	118	104	91	80	70			
	1.5VL20	6'-2"	6'-3"	6'-4"	346	308	275	228	208	197	171	157	144	130	124	108	94	82	78			
(N=7)	1.5VL19	6'-10"	6'-2"	6'-4"	373	330	296	288	223	203	186	171	157	145	134	116	101	88	78			
	1.5VL18	7'-8"	6'-11"	10'-2"	386	361	316	285	280	228	199	182	168	142	129	107	94	88				
	1.5VL17	6'-3"	10'-0"	10'-10"	367	353	318	288	281	236	221	183	168	157	148	131	114	98	87			
38 PCF	1.5VL16	6'-0"	11'-0"	11'-0"	367	343	318	288	281	236	221	183	168	157	148	131	114	98	87			
	1.5VL22	6'-11"	6'-8"	6'-7"	342	301	287	240	218	198	179	164	151	138	128	110	111	103	88			
	1.5VL21	6'-8"	7'-3"	7'-4"	365	318	283	253	228	208	190	174	160	148	137	127	119	110	102			
(N=2 1/2)	1.5VL20	6'-10"	6'-4"	7'-11"	400	354	323	284	258	217	198	182	167	155	143	133	124	118	108			
	1.5VL19	6'-6"	6'-8"	6'-10"	400	360	344	311	259	235	215	197	182	168	156	145	136	128	115			
	1.5VL18	7'-1"	6'-8"	6'-7"	400	369	355	320	251	229	211	184	169	157	146	136	128	122				
30 PCF	1.5VL17	7'-8"	10'-0"	10'-4"	400	400	386	331	302	277	230	211	196	180	168	158	148	138	128			
	1.5VL16	6'-2"	10'-4"	10'-10"	400	400	385	330	301	278	255	217	194	180	167	155	145	136	127			
	1.5VL22	4'-8"	6'-3"	6'-4"	382	343	307	275	248	225	206	188	178	168	157	147	137	127	118			
4 1/2"	1.5VL21	6'-2"	6'-11"	7'-0"	400	384	324	280	252	230	217	199	185	167	149	135	128	117				
	1.5VL20	6'-4"	7'-4"	7'-8"	400	400	338	300	274	249	227	208	192	177	164	163	143	132	123			
	1.5VL19	6'-2"	6'-3"	6'-4"	400	400	383	328	286	260	246	228	208	192	179	168	155	145	135			
45 PCF	1.5VL18	6'-6"	6'-11"	6'-2"	400	400	400	373	315	287	262	241	222	209	187	168	168	158				
	1.5VL17	7'-3"	6'-6"	6'-10"	400	400	400	378	345	287	263	241	223	208	191	178	168	158				
	1.5VL16	7'-8"	10'-0"	10'-4"	400	400	400	377	344	282	260	222	205	190	177	165	155	145				
5"	1.5VL22	4'-8"	6'-0"	6'-1"	400	381	347	311	280	254	232	213	195	180	167	158	143	133	124			
	1.5VL21	4'-11"	6'-8"	6'-9"	400	400	368	326	287	259	245	225	207	181	177	164	153	142	133			
	1.5VL20	6'-3"	7'-1"	7'-2"	400	400	382	343	310	281	257	236	217	200	188	172	160	150	140			
(N=3 1/2)	1.5VL19	6'-10"	7'-11"	6'-4"	400	400	400	370	336	304	278	253	235	218	200	188	178	168	158			
	1.5VL18	6'-4"	6'-7"	6'-8"	400	400	400	384	348	324	287	272	251	239	218	201	187	175	164			
	1.5VL17	6'-11"	6'-1"	6'-6"	400	400	400	400	367	325	297	273	251	233	218	201	188	178	164			
51 PCF	1.5VL16	7'-8"	6'-7"	6'-10"	400	400	400	400	362	328	292	272	250	232	215	200	187	178	164			
	1.5VL22	4'-4"	6'-5"	6'-4"	400	400	400	387	332	301	275	252	232	215	198	184	171	168	148			
	1.5VL20	6'-11"	6'-10"	6'-11"	400	400	400	389	346	315	287	263	243	224	208	193	179	167	159			
(N=7)	1.5VL19	6'-7"	7'-7"	7'-4"	400	400	400	400	374	346	311	288	263	243	228	210	198	188	171			
	1.5VL18	6'-1"	6'-9"	6'-4"	400	400	400	400	389	383	333	305	281	260	241	225	219	208	183			
	1.5VL17	6'-1"	6'-8"	6'-0"	400	400	400	400	389	369	329	305	281	260	241	225	219	208	183			
57 PCF	1.5VL16	7'-1"	6'-2"	6'-8"	400	400	400	400	387	371	330	303	279	258	240	224	208	193	184			
	1.5VL22	4'-2"	6'-7"	6'-8"	400	400	400	385	347	315	288	263	243	223	207	191	178	168	154			
	1.5VL21	4'-7"	6'-2"	6'-3"	400	400	400	400	387	334	304	278	257	237	220	204	188	179	164			
(N=4 1/2)	1.5VL20	6'-10"	6'-9"	6'-9"	400	400	400	400	389	348	318	292	268	248	230	214	198	188	173			
	1.5VL19	6'-5"	7'-4"	7'-6"	400	400	400	400	400	377	344	318	291	270	250	230	217	202	188			
	1.5VL18	6'-10"	7'-11"	6'-1"	400	400	400	400	400	387	337	311	288	267	249	232	217	204				
63 PCF	1.5VL17	6'-4"	6'-5"	6'-9"	400	400	400	400	400	400	387	337	311	288	267	249	232	217	204			
	1.5VL16	6'-4"	6'-10"	6'-2"	400	400	400	400	400	400	388	348	320	296	268	248	231	216	202			

NOTES: 1. Minimum exterior bearing length required is 1.8 inches. Minimum interior bearing length required is 3.0 inches.  
 If these minimum lengths are not provided, web crippling must be checked.  
 2. Always contact Vulcraft when using loads in excess of 200 psf. Such loads often result from concentrated, dynamic, or long term load cases for which reductions due to bond breakage, concrete creep, etc. should be evaluated.  
 3. All the listed assemblies are subject to an upper live load limit of 250 psf.  
 4. Inquire about material availability of 17, 19 & 21 gage.

-----

ADDRESS : 88095 \*UNASSIGNED SUBDIV: J G LAYTON ESTATE  
 CONTRACTOR : POPE JEFFREY LYNN PHONE : (919) 639-0220  
 OWNER : ANDERSON HARRY L & ETHELYN M PHONE : (864) 213-9183  
 PARCEL : 12-0548- - -0016- -60-  
 APPL NUMBER: 08-50019682 CP NEW RESIDENTIAL (SFD)

-----

DIRECTIONS : 210S LOT ON RT 200 YARDS PAST JD  
 APPL NOTES : BPMN 3/20/08 PERMIT INCLUDES BLDG, ELEC, MECH, PLUMB

INSULATION AND LAND USE.  
 XX  
 Work must conform and comply with the  
 STATE BUILDING CODE and all other State  
 and local laws, ordinances & regulations  
 THIS SITE WILL BE ON 210 SOUTH OF LIL  
 LINGTON APPROX. 4 MILES. WILL BE THE S  
 ITE ON THE RIGHT 100 YARDS PAST TEMPLE  
 ROAD.

-----

STRUCTURE: 000 000 70X50 4BR CRAWL W/GARAGE  
 FLOOD ZONE . . . . : FLOOD ZONE X

-----

PERMIT: CPSF 00 CP \* SFD

TYP/SQ	REQUESTED COMPLETED	INSP RESULT	DESCRIPTION RESULTS/COMMENTS
B101 01	5/27/08 5/27/08	JH AE	R*BLDG FOOTING / TEMP SVC POLE VRU #: 001614701 Need engineer letter for change of no piers under front porch before any more inspections. I spoke with engineer on phone.
B103 02	6/06/08	TI	R*BLDG FOUND & TEMP SVC POLE VRU #: 001620756
B103 01	6/06/08 6/05/08	TI CA	R*BLDG FOUND & TEMP SVC POLE VRU #: 001620749

----- COMMENTS AND NOTES -----

ADDRESS : 88095 \*UNASSIGNED SUBDIV: J G LAYTON ESTATE  
CONTRACTOR : POPE JEFFREY LYNN PHONE : (919) 639-0220  
OWNER : ANDERSON HARRY L & ETHELYN M PHONE : (864) 213-9183  
PARCEL : 12-0548- - -0016- -60-  
APPL NUMBER: 08-50019682 CP NEW RESIDENTIAL (SFD)  
DIRECTIONS : 210S LOT ON RT 200 YARDS PAST JD  
APPL NOTES : BPMN 3/20/08 PERMIT INCLUDES BLDG, ELEC, MECH, PLUMB

INSULATION AND LAND USE.  
XX  
Work must conform and comply with the  
STATE BUILDING CODE and all other State  
and local laws, ordinances & regulations  
THIS SITE WILL BE ON 210 SOUTH OF LIL  
LINGTON APPROX. 4 MILES. WILL BE THE S  
ITE ON THE RIGHT 100 YARDS PAST TEMPLE  
ROAD.

STRUCTURE: 000 000 70X50 4BR CRAWL W/GARAGE  
FLOOD ZONE . . . : FLOOD ZONE X

PERMIT: CPSF 00 CP \* SFD

TYP/SQ	REQUESTED COMPLETED	INSP RESULT	DESCRIPTION RESULTS/COMMENTS
B101 01	5/27/08 5/27/08	JH AE	R*BLDG FOOTING / TEMP SVC POLE VRU #: 001614701 Need engineer letter for change of no piers under front porch before any more inspections. I spoke with engineer on phone.
B103 02	6/06/08 6/06/08	MR AP	R*BLDG FOUND & TEMP SVC POLE VRU #: 001620756
B103 01	6/06/08 6/05/08	TI CA	R*BLDG FOUND & TEMP SVC POLE VRU #: 001620749
B105 01	6/17/08	TI	R*OPEN FLOOR TIME: 17:00 VRU #: 001626985

6-17 *[Signature]*

*KS*

COMMENTS AND NOTES

ADDRESS : 4724 NC 210 S SUBDIV: J G LAYTON ESTATE  
 CONTRACTOR : POPE JEFFREY LYNN PHONE : (919) 639-0220  
 OWNER : ANDERSON HARRY L & ETHELYN M PHONE : (864) 213-9183  
 PARCEL : 12-0548- - -0016- -60-  
 APPL NUMBER: 08-50019682 CP NEW RESIDENTIAL (SFD)  
 DIRECTIONS : 210S OF LILLINGTON APPROX 4 MILES SITE  
 ON RIGHT 100 YDS PAST TEMPLE RD JD

APPL NOTES : BPMN 3/20/08 PERMIT INCLUDES BLDG, ELEC, MECH, PLUMB  
 INSULATION AND LAND USE.

XX

Work must conform and comply with the  
 STATE BUILDING CODE and all other State  
 and local laws, ordinances & regulations  
 THIS SITE WILL BE ON 210 SOUTH OF LIL  
 LINGTON APPROX. 4 MILES. WILL BE THE S  
 ITE ON THE RIGHT 100 YARDS PAST TEMPLE  
 ROAD.

STRUCTURE: 000 000 70X50 4BR CRAWL W/GARAGE  
 FLOOD ZONE . . . : FLOOD ZONE X

PERMIT: CPSF 00 CP \* SFD

TYP/SQ	REQUESTED COMPLETED	INSP RESULT	DESCRIPTION RESULTS/COMMENTS
B101 01	5/27/08 5/27/08	JH AE	R*BLDG FOOTING / TEMP SVC POLE VRU #: 001614701 Need engineer letter for change of no piers under front porch before any more inspections. I spoke with engineer on phone.
B103 02	6/06/08 6/06/08	MR AP	R*BLDG FOUND & TEMP SVC POLE VRU #: 001620756
B103 01	6/06/08 6/05/08	TI CA	R*BLDG FOUND & TEMP SVC POLE VRU #: 001620749
B105 01	6/17/08 6/17/08	KS AP	R*OPEN FLOOR TIME: 17:00 VRU #: 001626985
A814 01	6/19/08 6/24/08	TI AP	ADDRESS CONFIRMATION TIME: 17:00 VRU #: 001628163 4724 NC 210 S CHCK FOR # ON HOUSE AND BY DRIVEWAY
R427 01	7/17/08 <u>7-17-08</u>	TI <u>DAB</u>	FOUR TRADE ROUGH IN >2500 VRU #: 001643617

COMMENTS AND NOTES

-----  
ADDRESS : 4724 NC 210 S SUBDIV: J G LAYTON ESTATE  
CONTRACTOR : POPE JEFFREY LYNN PHONE : (919) 639-0220  
OWNER : ANDERSON HARRY L & ETHELYN M PHONE : (864) 213-9183  
PARCEL : 12-0548- - -0016- -60-  
APPL NUMBER: 08-50019682 CP NEW RESIDENTIAL (SFD)  
DIRECTIONS : 210S OF LILLINGTON APPROX 4 MILES SITE  
ON RIGHT 100 YDS PAST TEMPLE RD JD  
APPL NOTES : BPMN 3/20/08 PERMIT INCLUDES BLDG,ELEC,MECH,PLUMB  
INSULATION AND LAND USE.

XX  
Work must conform and comply with the  
STATE BUILDING CODE and all other State  
and local laws, ordinances & regulations  
THIS SITE WILL BE ON 210 SOUTH OF LIL  
LINGTON APPROX. 4 MILES. WILL BE THE S  
ITE ON THE RIGHT 100 YARDS PAST TEMPLE  
ROAD.

-----  
STRUCTURE: 000 000 70X50 4BR CRAWL W/GARAGE  
FLOOD ZONE : FLOOD ZONE X  
-----

PERMIT: CPSF 00 CP \* SFD

TYP/SQ	REQUESTED COMPLETED	INSP RESULT	DESCRIPTION RESULTS/COMMENTS
B101 01	5/27/08 5/27/08	JH AE	R*BLDG FOOTING / TEMP SVC POLE VRU #: 001614701 Need engineer letter for change of no piers under front porch before any more inspections. I spoke with engineer on phone.
B103 02	6/06/08 6/06/08	MR AP	R*BLDG FOUND & TEMP SVC POLE VRU #: 001620756
B103 01	6/06/08 6/05/08	TI CA	R*BLDG FOUND & TEMP SVC POLE VRU #: 001620749
B105 01	6/17/08 6/17/08	KS AP	R*OPEN FLOOR TIME: 17:00 VRU #: 001626985
A814 01	6/19/08 6/24/08	TI AP	ADDRESS CONFIRMATION TIME: 17:00 VRU #: 001628163 4724 NC 210 S CHCK FOR # ON HOUSE AND BY DRIVEWAY
R427 01	7/17/08 7/17/08	BS DA	FOUR TRADE ROUGH IN >2500 VRU #: 001643617 1. Need baffles in cathedrals. 2. Firestop all plumbing. ok to side do not insulate
R427 02	7/18/08 7-18	TI AP	FOUR TRADE ROUGH IN >2500 VRU #: 001644525

----- COMMENTS AND NOTES -----



-----  
ADDRESS : 4724 NC 210 S SUBDIV: J G LAYTON ESTATE  
CONTRACTOR : POPE JEFFREY LYNN PHONE : (919) 639-0220  
OWNER : ANDERSON HARRY L & ETHELYN M PHONE : (864) 213-9183  
PARCEL : 12-0548- - -0016- -60-  
APPL NUMBER: 08-50019682 CP NEW RESIDENTIAL (SFD)  
DIRECTIONS : 210S OF LILLINGTON APPROX 4 MILES SITE  
ON RIGHT 100 YDS PAST TEMPLE RD JD  
APPL NOTES : BPMN 3/20/08 PERMIT INCLUDES BLDG,ELEC,MECH, PLUMB

INSULATION AND LAND USE.  
XX  
Work must conform and comply with the  
STATE BUILDING CODE and all other State  
and local laws, ordinances & regulations  
THIS SITE WILL BE ON 210 SOUTH OF LIL  
LINGTON APPROX. 4 MILES. WILL BE THE S  
ITE ON THE RIGHT 100 YARDS PAST TEMPLE  
ROAD.

-----  
STRUCTURE: 000 000 70X50 4BR CRAWL W/GARAGE  
FLOOD ZONE : FLOOD ZONE X  
-----

PERMIT: CPSF 00 CP \* SFD

TYP/SQ	REQUESTED COMPLETED	INSP RESULT	DESCRIPTION RESULTS/COMMENTS
B101 01	5/27/08 5/27/08	JH AE	R*BLDG FOOTING / TEMP SVC POLE VRU #: 001614701 Need engineer letter for change of no piers under front porch before any more inspections. I spoke with engineer on phone.
B103 02	6/06/08 6/06/08	MR AP	R*BLDG FOUND & TEMP SVC POLE VRU #: 001620756
B103 01	6/06/08 6/05/08	TI CA	R*BLDG FOUND & TEMP SVC POLE VRU #: 001620749
B105 01	6/17/08 6/17/08	KS AP	R*OPEN FLOOR TIME: 17:00 VRU #: 001626985
A814 01	6/19/08 6/24/08	TI AP	ADDRESS CONFIRMATION TIME: 17:00 VRU #: 001628163 4724 NC 210 S CHCK FOR # ON HOUSE AND BY DRIVEWAY
R427 01	7/17/08 7/17/08	BS DA	FOUR TRADE ROUGH IN >2500 VRU #: 001643617 1. Need baffles in cathedrals. 2. Firestop all plumbing. ok to side do not insulate
R427 02	7/18/08 7/18/08	KS AP	FOUR TRADE ROUGH IN >2500 VRU #: 001644525
I129 01	7/23/08	TI	R*INSULATION INSPECTION VRU #: 001647070

*AP JH*

----- COMMENTS AND NOTES -----

ADDRESS : 4724 NC 210 S SUBDIV: J G LAYTON ESTATE  
 CONTRACTOR : POPE JEFFREY LYNN PHONE : (919) 639-0220  
 OWNER : ANDERSON HARRY L & ETHELYN M PHONE : (864) 213-9183  
 PARCEL : 12-0548- - -0016- -60-  
 APPL NUMBER: 08-50019682 CP NEW RESIDENTIAL (SFD)  
 DIRECTIONS : 210S OF LILLINGTON APPROX 4 MILES SITE  
 ON RIGHT 100 YDS PAST TEMPLE RD JD  
 APPL NOTES : BPMN 3/20/08 PERMIT INCLUDES BLDG,ELEC,MECH,PLUMB  
 INSULATION AND LAND USE.

XX  
 Work must conform and comply with the  
 STATE BUILDING CODE and all other State  
 and local laws, ordinances & regulations  
 THIS SITE WILL BE ON 210 SOUTH OF LIL  
 LINGTON APPROX. 4 MILES. WILL BE THE S  
 ITE ON THE RIGHT 100 YARDS PAST TEMPLE  
 ROAD.

STRUCTURE: 000 000 70X50 4BR CRAWL W/GARAGE  
 FLOOD ZONE : FLOOD ZONE X  
 # BEDROOMS : 4.00 PROPOSED USE : SFD  
 SEPTIC - EXISTING? : NEW

PERMIT: CPSF 00 CP \* SFD

TYP/SQ	REQUESTED COMPLETED	INSP RESULT	DESCRIPTION RESULTS/COMMENTS
B101 01	5/27/08 5/27/08	JH AE	R*BLDG FOOTING / TEMP SVC POLE VRU #: 001614701 Need engineer letter for change of no piers under front porch before any more inspections. I spoke with engineer on phone.
B103 02	6/06/08 6/06/08	MR AP	R*BLDG FOUND & TEMP SVC POLE VRU #: 001620756
B103 01	6/06/08 6/05/08	TI CA	R*BLDG FOUND & TEMP SVC POLE VRU #: 001620749
B105 01	6/17/08 6/17/08	KS AP	R*OPEN FLOOR TIME: 17:00 VRU #: 001626985
A814 01	6/19/08 6/24/08	TI AP	ADDRESS CONFIRMATION TIME: 17:00 VRU #: 001628163 4724 NC 210 S CHCK FOR # ON HOUSE AND BY DRIVEWAY
R427 01	7/17/08 7/17/08	BS DA	✓ FOUR TRADE ROUGH IN >2500 VRU #: 001643617 1. Need baffles in cathedrals. 2. Firestop all plumbing. ok to side do not insulate
R427 02	7/18/08 7/18/08	KS AP	FOUR TRADE ROUGH IN >2500 VRU #: 001644525
I129 01	7/23/08 7/23/08	JH AP	R*INSULATION INSPECTION VRU #: 001647070
H824 01	8/21/08 8/21/08	OT AP	✓ ENVIR. OPERATIONS PERMIT TIME: 17:00 VRU #: 001667070
R431 01	9/22/08	TI	FOUR TRADE FINAL >2500 VRU #: 001680103

*DAJA*

COMMENTS AND NOTES

ADDRESS : 4724 NC 210 S SUBDIV: J G LAYTON ESTATE  
 CONTRACTOR : POPE, JEFFREY LYNN PHONE : (919) 639-0220  
 OWNER : ANDERSON HARRY L & ETHELYN M PHONE : (864) 213-9183  
 PARCEL : 12-0548- - -0016- -60-  
 APPL NUMBER: 08-50019682 CP NEW RESIDENTIAL (SFD)  
 DIRECTIONS : 210S OF LILLINGTON APPROX 4 MILES SITE  
 ON RIGHT 100 YDS PAST TEMPLE RD JD  
 APPL NOTES : BPMN 3/20/08 PERMIT INCLUDES BLDG, ELEC, MECH, PLUMB

INSULATION AND LAND USE.  
 XXX  
 Work must conform and comply with the  
 STATE BUILDING CODE and all other State  
 and local laws, ordinances & regulations  
 THIS SITE WILL BE ON 210 SOUTH OF LIL  
 LINGTON APPROX. 4 MILES. WILL BE THE S  
 ITE ON THE RIGHT 100 YARDS PAST TEMPLE  
 ROAD.

STRUCTURE: 000 000 70X50 4BR CRAWL W/GARAGE  
 FLOOD ZONE : FLOOD ZONE X  
 # BEDROOMS : 4.00 PROPOSED USE : SFD  
 SEPTIC - EXISTING? : NEW

PERMIT: CPSF 00 CP \* SFD

TYP/SQ	REQUESTED COMPLETED	INSP RESULT	DESCRIPTION RESULTS/COMMENTS
B101 01	5/27/08 5/27/08	JH AE	R*BLDG FOOTING / TEMP SVC POLE VRU #: 001614701 Need engineer letter for change of no piers under front porch before any more inspections. I spoke with engineer on phone.
B103 02	6/06/08 6/06/08	MR AP	R*BLDG FOUND & TEMP SVC POLE VRU #: 001620756
B103 01	6/06/08 6/05/08	TI CA	R*BLDG FOUND & TEMP SVC POLE VRU #: 001620749
B105 01	6/17/08 6/17/08	KS AP	R*OPEN FLOOR TIME: 17:00 VRU #: 001626985
A814 01	6/19/08 6/24/08	TI AP	ADDRESS CONFIRMATION TIME: 17:00 VRU #: 001628163 ✓4724 NC 210 S CHCK FOR # ON HOUSE AND BY DRIVEWAY
R427 01	7/17/08 7/17/08	BS DA	FOUR TRADE ROUGH IN >2500 VRU #: 001643617 1. Need baffles in cathedrals. 2. Firestop all plumbing. ok to side do not insulate
R427 02	7/18/08 7/18/08	KS AP	FOUR TRADE ROUGH IN >2500 VRU #: 001644525
I129 01	7/23/08 7/23/08	JH AP	R*INSULATION INSPECTION VRU #: 001647070
H824 01	8/21/08 8/21/08	OT AP	✓ENVIR. OPERATIONS PERMIT TIME: 17:00 VRU #: 001667070
R431 01	9/22/08 9/22/08	JH AP	FOUR TRADE FINAL >2500 VRU #: 001680103 1)Light in bedroom closet to right of stairs to close to selves. 2)Big duct under house @ end wall door needs to be 4" from ground. 3)Pressure relief valves for water heaters needs to go to outside of foundation wall.
R431 02	9/23/08	TI	FOUR TRADE FINAL >2500 VRU #: 001681040

PREPARED 9/22/08, 14:00:07  
Harnett County

INSPECTION TICKET  
INSPECTOR: IVR

PAGE 21  
DATE 9/23/08

-----  
ADDRESS . . : 4724 NC 210 S  
CONTRACTOR : POPE, JEFFREY LYNN  
OWNER . . . : ANDERSON HARRY L & ETHELYN M  
PARCEL . . . : 12-0548- - -0016- -60-  
APPL NUMBER: 08-50019682 CP NEW RESIDENTIAL (SFD)

SUBDIV: J G LAYTON ESTATE  
PHONE : (919) 639-0220  
PHONE : (864) 213-9183

-----  
REQUESTED INSP DESCRIPTION  
TYP/SQ COMPLETED RESULT RESULTS/COMMENTS

-----  
\_\_\_\_\_ *AP JB*

----- COMMENTS AND NOTES -----

**COUNTY OF HARNETT  
DEPARTMENT OF BUILDING INSPECTION  
AND PLANNING/DEVELOPMENT  
CERTIFICATE OF OCCUPANCY**

This certificate issued pursuant to the requirements of Section 105 of the North Carolina State Building Code and the Harnett County Zoning Ordinance certifies at the time of issuance this structure was in compliance with the various ordinances of the County of Harnett regulating development and building construction or use. For the following:

Use Classification: SFD

Owner: Harry Anderson

911 Address: 4724 NC 2105

State: \_\_\_\_\_ Zip Code: \_\_\_\_\_

Date: 9-23-08

James T. Bell  
Building Official

PERMIT NUMBERS

Building Permit No.: \_\_\_\_\_

Electrical Permit No.: \_\_\_\_\_

Insulation Permit No.: \_\_\_\_\_

Plumbing Permit No.: \_\_\_\_\_

Mech. Permit No.: \_\_\_\_\_

MFG. Home: \_\_\_\_\_

*08-52019682*