



March 28, 2008

Matthew Leach
170 Cattie Lane
Cameron, NC 28326

Harnett County Government Complex
307 Cornelius Harnett Boulevard
Lillington, NC 27546

ph: 910-893-7547
fax: 910-893-9371

RE: Harnett County Land Use Application HTE 08-5-19640 Lt 2 Johnsonville Township

To Whom It May Concern:

An attempt was made to evaluate the above properties for the purpose of issuing an Improvement Permit. The evaluation could not be completed for one or more of the following reasons.

- 1. Property lines (irons)/corners not marked or labeled
- 2. House corners not marked or labeled
- 3. Directions not clear to property
- 4. Property needs brush or vegetation removed
- 5. Backhoe pits required
- 6. Other *In order to accommodate a 5 bedroom home your house site and drive must be moved out of the area shown (see attached sheet). If the number of bedrooms in the home is reduced the home may stay as is, but drive will have to be relocated. You will need to submit a new plot plan with changes to Central Permitting.*

Your application(s) will be put on hold until the selected items above have been addressed. When completed please call 910-893-7527 to reconfirm that the items mentioned have been corrected, we will then reschedule your property for evaluation.

Sincerely,

Joe West, R.S.
Environmental Health Specialist
Harnett County Department of Public Health
Environmental Health

JW/sgw

Copy: Central Permitting

Matthew Leach
08-500-19640

Tract 2 (35.36 ac) Johnsonville Township

Option #1 - To accommodate a 5 bedroom home, home and driveway and garage must be moved as shown. Note septic system may require the use of a pump

1/8" TO SCALE

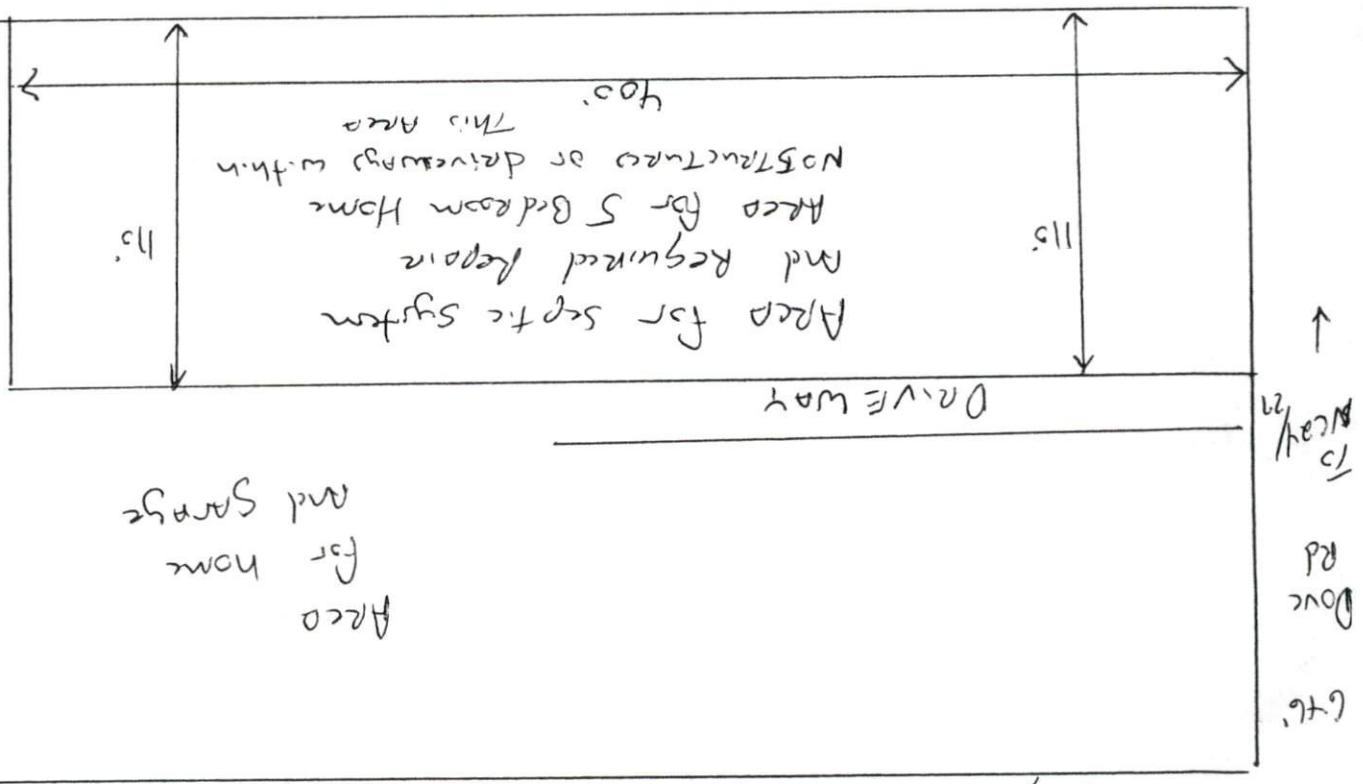

Area for home and garage

2316

Option 2 - Reduce the number of bedrooms to 3 or 4, leave home as shown on plot plan and relocate driveway and garage as shown. Note septic system may require the use of a pump.

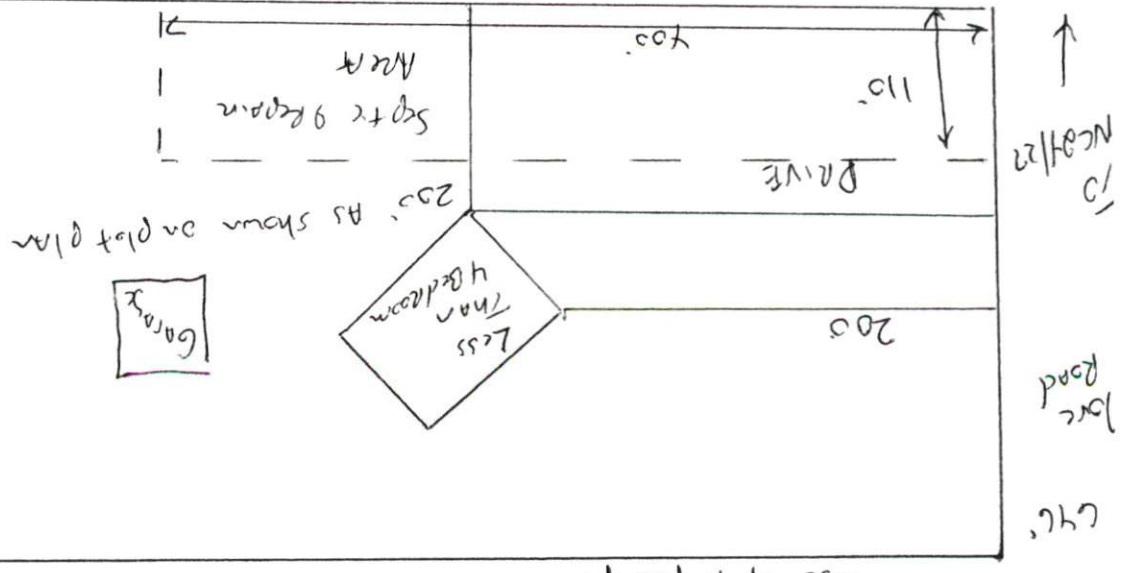

2716