

Initial Application Date: 3/7/08

Application # 0850019617

CU _____

COUNTY OF HARNETT RESIDENTIAL LAND USE APPLICATION

Central Permitting 108 E. Front Street, Lillington, NC 27546 Phone: (910) 893-7525 Fax: (910) 893-2793 www.harnett.org

LANDOWNER: CUMBERLAND HOMES Mailing Address: PO Box 727

City: Dunn State: NC Zip: 28335 Home #: 892-4345 Contact #:

APPLICANT: Cumberland Homes Mailing Address: same

City: _____ State: _____ Zip: _____ Home #: _____ Contact #: _____

*Please fill out applicant information if different than landowner

CONTACT NAME APPLYING IN OFFICE: Jean Norris Phone #: 892-4345

PROPERTY LOCATION: Subdivision: Woodshire Lot #: 160 Lot Size: 352ac

State Road #: 1125 State Road Name: Lemuel Black Rd. Map Book&Page: 2007, 948

Parcel: 01-0536-06-0028 PIN: _____

Zoning: RAJOR Flood Zone: X Watershed: N/A Deed Book&Page: 2472, 770-772

SPECIFIC DIRECTIONS TO THE PROPERTY FROM LILLINGTON: 27 W/ (TL) on Nursery Rd. / (TL) on Lemuel Black Rd. / (TL) on Woodshire Dr. / (TL) on Sonora Dr. / (TL) on Teak Wood Court, lot is on lot 4

PROPOSED USE:

- SFD (Size 54x45 # Bedrooms 3 # Baths 2 1/2 Basement (w/wo bath) No Garage 24x26 Deck 16x12 Crawl Space (Slab) Circle: _____
- Mod (Size x) # Bedrooms # Baths Basement (w/wo bath) Garage Site Built Deck ON Frame / OFF
- Duplex No. Buildings No. Bedrooms/Unit
- Manufactured Home: SW DW TW (Size x) # Bedrooms Garage (site built?) Deck (site built?)
- Home Occupation # Rooms Use Hours of Operation: #Employees
- Addition/Accessory/Other (Size x) Use Closets in addition yes no

Water Supply: County Well (No. dwellings) MUST have operable water before final

Sewage Supply: New Septic Tank (Complete New Tank Checklist) Existing Septic Tank County Sewer

Property owner of this tract of land own land that contains a manufactured home w/in five hundred feet (500') of tract listed above? YES NO

Structures (existing or proposed): Single family dwellings Manufactured Homes Other (specify)

Comments: _____

Required Residential Property Line Setbacks

	Minimum	Actual
Front	<u>35</u>	<u>40</u>
Rear	<u>25</u>	<u>69'10"</u>
Closest Side	<u>10</u>	<u>22</u>
Sidestreet/corner lot	<u>-</u>	<u> </u>
Nearest Building on same lot	<u>-</u>	<u> </u>

If permits are granted, I agree to conform to all ordinances and laws of the State of North Carolina regulating such work and the specifications of plans submitted. I hereby state that foregoing statements are accurate and correct to the best of my knowledge. Permit subject to revocation if false information is provided.

Signature of Owner or Owner's Agent [Signature]

Date 3/7/08

This application expires 6 months from the Initial date if no permits have been issued

A RECORDED SURVEY MAP, RECORDED DEED (OR OFFER TO PURCHASE) AND PLAT ARE REQUIRED WHEN APPLYING FOR LAND USE APPLICATION Please use Blue or Black Ink ONLY

SITE PLAN APPROVAL
 DISTRICT RAROR USE SFD
 #BEDROOMS 3
9/03/11/10
 ZONING ADMINISTRATOR

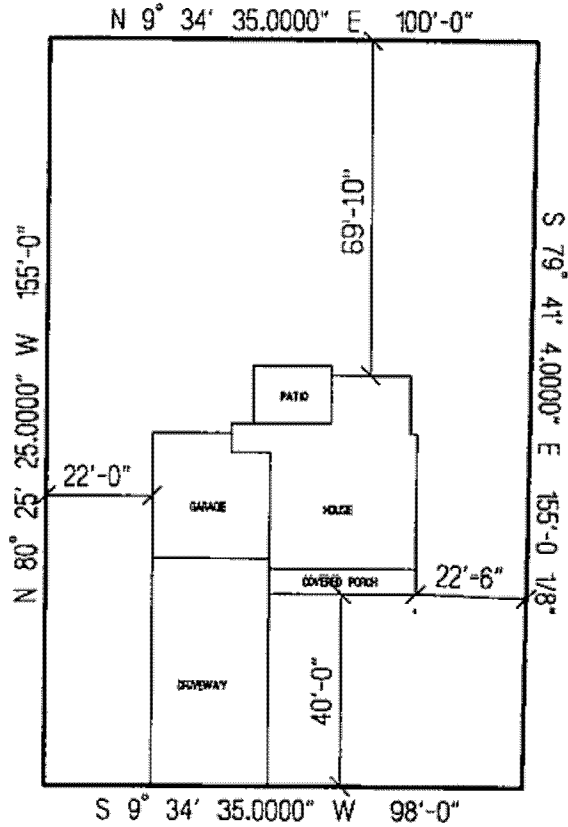

TEAK WOOD COURT

CUMBERLAND HOMES, INC.
 THE GRANT WITH SUNROM
 LOT # 160 WOODSHIRE
 SCALE: 1"=40'

OWNER NAME: Cumberland Hedges

APPLICATION #: 19617

This application to be filled out only when applying for a new septic system.

County Health Department Application for Improvement Permit and/or Authorization to Construct

IF THE INFORMATION IN THIS APPLICATION IS FALSIFIED, CHANGED, OR THE SITE IS ALTERED, THEN THE IMPROVEMENT PERMIT OR AUTHORIZATION TO CONSTRUCT SHALL BECOME INVALID. The permit is valid for either 60 months or without expiration depending upon documentation submitted. (complete site plan = 60 months; complete plat = without expiration)

DEVELOPMENT INFORMATION

- New single family residence
- Expansion of existing system
- Repair to malfunctioning sewage disposal system
- Non-residential type of structure

WATER SUPPLY

- New well
- Existing well
- Community well
- Public water
- Spring

Are there any existing wells, springs, or existing waterlines on this property?

yes no unknown

SEPTIC

If applying for authorization to construct please indicate desired system type(s): can be ranked in order of preference, must choose one.

- Accepted Innovative
- Alternative Other _____
- Conventional Any

The applicant shall notify the local health department upon submittal of this application if any of the following apply to the property in question. If the answer is "yes", applicant must attach supporting documentation.

- YES NO Does the site contain any Jurisdictional Wetlands?
 - YES NO Does the site contain any existing Wastewater Systems?
 - YES NO Is any wastewater going to be generated on the site other than domestic sewage?
 - YES NO Is the site subject to approval by any other Public Agency?
 - YES NO Are there any easements or Right of Ways on this property?
 - YES NO Does the site contain any existing water, cable, phone or underground electric lines?
- If yes please call No Cuts at 800-632-4949 to locate the lines. This is a free service.

I Have Read This Application And Certify That The Information Provided Herein Is True, Complete And Correct. Authorized County And State Officials Are Granted Right Of Entry To Conduct Necessary Inspections To Determine Compliance With Applicable Laws And Rules. I Understand That I Am Solely Responsible For The Proper Identification And Labeling Of All Property Lines And Corners And Making The Site Accessible So That A Complete Site Evaluation Can Be Performed.

PROPERTY OWNERS OR OWNERS LEGAL REPRESENTATIVE SIGNATURE (REQUIRED)

3/7/08
DATE

Departmental Checklist
Harnett County Central Permitting
PO Box 65, Lillington, NC 27546
910-893-7525 option 1 for Voice Permitting

Environmental Health New Septic Systems Test

Environmental Health Code 800

- Place "property flags" on each corner iron of lot. All property lines must be clearly flagged approximately every 50 feet between corners.
- Place "house corner flags" at each corner of where the house/manufactured home will sit. Use additional flagging to outline driveways, garages, decks, out buildings, swimming pools, etc.
- Place flags at locations as developed on site plan by Customer Service Technician and you.
- Place Environmental Health "orange" card in location that is easily viewed from road.
- If property is thickly wooded, Environmental Health requires that you clean out the undergrowth to allow the soil evaluation to be performed. Inspectors should be able to walk freely around site. *No grading of property should be done.*
- Call No Cuts to locate utility lines prior to scheduling inspection. 800-632-4949 (This is a free service)
- After preparing proposed site call the voice permitting system at 910-893-7525 and use code 800 (after selecting notification permit if multiple permits) for Environmental Health confirmation. **Please note confirmation number given at end of recording for proof of request.**
- Use Click2Gov or IVR to hear results. Once approved, proceed to Central Permitting for permits.

Environmental Health Existing Tank Inspections

Environmental Health Code 800

- Place Environmental Health "orange" card in location that is easily viewed from road. Follow above instructions for placing flags on property.
- Prepare for inspection by removing soil over door as diagram indicates. Loosen trap door cover. (Unless inspection is for a septic tank in a mobile home park)
- After preparing trapdoor call the voice permitting system at 910-893-7525 & select notification permit if multiple permits, then use code 800 for Environmental Health confirmation. **Please note confirmation number given at end of recording for proof of request.**
- Use Click2Gov or IVR to hear results. Once approved, proceed to Central Permitting for remaining permits.

Health and Sanitation Inspections

- After submitting plans for food and lodging to Central Permitting, please allow approximately 7-10 working days for plan status. Use Click2Gov or IVR to hear results.
- Once all plans are approved, proceed to Central Permitting for remaining permits.

Fire Marshal Inspections

- After submitting plans for Fire Marshal review to Central Permitting, please allow approximately 7-10 working days for approval. Use Click2Gov or IVR to hear results. Once all plans are approved, proceed to Central Permitting for permits.
- Fire Marshal's letter must be placed on job site until work is completed.

Public Utilities

- Place stake with "orange" tape/name thirty feet (30) from the center of the road at the location you wish to have water tap installed.
- Allow four to six weeks after application for water/sewer taps. Call Utilities at 893-7575 for technical assistance.

Building Inspections

- After submitting plans for Building Inspections, please allow approximately 3 working days for review. Use Click2Gov or IVR to hear results. Once all plans are approved, proceed to Central Permitting for permits.
- For new housing/set up permits must meet E 911 / Addressing guidelines prior to scheduling final inspection.
- Use Click2Gov or IVR to hear results.

E911 Addressing

Addressing Confirmation Code 814

- Address numbers shall be mounted on the house, 3 inches high (5" for commercial).
- Numbers must be a contrasting color from house, must be clearly visible night and day at entrance of driveway if home is 100 ft or more from road, or if mailbox is on opposite side of road.
- Once you purchase permits and footing inspection has been approved call the voice permitting system at 910-893-7525 and give code 814 for address confirmation. This must be called in even if you have contacted E911 for verbal confirmation. Check Click2Gov for results and address.

• Inspection results can be viewed online at _____ then select _____

Applicant/Owner Signature Dy 2 Date 3/7/08



FOR REGISTRATION REGISTER OF DEEDS
 KIMBERLY S. HARGROVE
 HARNETT COUNTY, NC
 2008 FEB 06 01:40:25 PM
 BK: 2472 PG: 770-772 FEE: \$17.00
 NC REV STAMP: \$300.00
 INSTRUMENT # 2008001961

HARNETT COUNTY TAX ID
 01-0536-06-0028
 2608-1103

**NORTH CAROLINA
 GENERAL WARRANTY DEED**

Excise Tax: \$ 300.00

Recording Time, Book and Page

Tax Map No.

Parcel Identifier No. out of 01 0536 06 0028

Mail after recording to: Grantee

This instrument was prepared by: Lynn A. Matthews, Attorney at Law

THIS DEED made this 5TH day of February, 2008 by and between

GRANTOR

WOODSHIRE PARTNERS, LLC
 Post Office Box 87555
 Fayetteville, NC 28304

GRANTEE

CUMBERLAND HOMES, INC.
 Post Office Box 727
 Dunn, NC 28335

The designation Grantor and Grantee as used herein shall include said parties, their heirs, successors, and assigns, and shall include singular, plural, masculine, feminine or neuter as required by context.

WITNESSETH, that the Grantor, for a valuable consideration paid by the Grantee, the receipt of which is hereby acknowledged, has and by these presents does grant, bargain, sell and convey unto the Grantee in fee simple, all that certain lot or parcel of land and more particularly described as follows:

BEING all of Lot Numbers 158, 159, 160, 161, 169 and 170 of Woodshire Subdivision, Phase V, according to a plat of same duly recorded in Map Number 2007-948, Harnett County Registry.

All or a portion of the property hereinabove described was acquired by Grantor by instrument recorded in Book 2315, Page 105, Harnett County Registry.

A map showing the above described property is recorded in Map Number 2007-948, and referenced within this instrument.

TO HAVE AND TO HOLD the aforesaid lot or parcel of land and all privileges and appurtenances thereto belonging to the Grantee in fee simple.

And the Grantor covenants with the Grantee, that Grantor is seized of the premises in fee simple, has the right to convey the same in fee simple, that title is marketable and free and clear of all encumbrances, and that Grantor will warrant and defend the title against the lawful claims of all persons whomsoever except for the exceptions hereinafter stated.

Title to the property hereinabove described is subject to the following exceptions:

2008 ad valorem taxes not yet due and payable.

Restrictions appearing of record in Book 2443, Page 911.

Easements and rights of way of record.

IN WITNESS WHEREOF, the Grantor has hereunto set his hand and seal, or if corporate, has caused this instrument to be signed in its corporate name by its duly authorized officer(s), the day and year first above written.

WOODSHIRE PARTNERS, LLC _____ (SEAL)
(ENTITY NAME)

By: [Signature] _____ (SEAL)
Title: Member/Manager

By: _____ (SEAL)
Title: _____

_____ (SEAL)

NORTH CAROLINA Harnett COUNTY

I, certify that the following person(s) personally appeared before me this day, each acknowledging to me that he or she voluntarily signed the foregoing document for the purpose stated therein and in the capacity indicated: **Larry W. Strother, Member-Manager, Grantor(s)**. Witness my hand and official stamp or seal, this the 5th day of February, 2008

My Commission Expires: June 5, 2009

Carla W Pace
Notary Public

Print Notary Name: Carla W Pace

