

**SOIL/SITE EVALUATION  
 for ON-SITE WASTEWATER SYSTEM**

Owner: 08-500 19616  
 Address:

Applicant:

Date Evaluated:

Proposed Facility: SFD- Design Flow (.1949): 760  
 Location of Site: 1125

Property Size:  
 Property Recorded:

Water Supply:  Public [ ] Individual [ ] Well [ ] Spring [ ] Other  
 Evaluation Method:  Auger Boring [ ] Pit [ ] Cut  
 Type of Wastewater:  Sewage [ ] Industrial Process [ ] Mixed

P R O F I L E #	.1940 Landscape Position/ Slope%	Horizon Depth (IN.)	SOIL MORPHOLOGY .1941		OTHER PROFILE FACTORS				.1944 Restr Horiz	Profile Class & LTAR
			.1941 Structure/ Texture	.1941 Consistence Mineralogy	.1942 Soil Wetness/ Color	.1943 Soil Depth (IN.)	.1956 Saprot Class			
70% S		028	GR JL	VFR JE						.6
		038	GR SL	VFR SE						.6
		038	GR SL	VFR SE						.6
		038	GR SL	VFR SE						.6
		038	GR SL	VFR SE						.6
		038	GR SL	VFR SE						.6

Description	Initial System	Repair System
Available Space (.1945)	—	—
System Type(s)	25%	25%
Site LTAR	.6	.6

Other Factors (.1946):  
 Site Classification (.1948): P1  
 Evaluated By: [Signature]  
 Others Present:

1 x 150 x 257 at 18 T-24

COMMENTS: \_\_\_\_\_  
 \_\_\_\_\_  
 \_\_\_\_\_

<u>LANDSCAPE POSITIONS</u>	<u>GROUP</u>	<u>TEXTURES</u>	<u>1955 LTAR</u>	<u>CONSISTENCE MOIST</u>	<u>WET</u>
R-RIDGE	I	S-SAND	1.2 - 0.8	VFR-VERY FRIABLE	NS-NON-STICKY
S-SHOULDER SLOPE		LS-LOAMY SAND		FR-FRIABLE	SS-SLIGHTLY STICKY
L-LINEAR SLOPE				FI-FIRM	S-STICKY
FS-FOOT SLOPE	II	SL-SANDY LOAM	0.8 - 0.6	VFI-VERY FIRM	VS-VERY STICKY
N-NOSE SLOPE		L-LOAM		EFI-EXTREMELY FIRM	NP-NON-PLASTIC
H-HEAD SLOPE					SP-SLIGHTLY STICKY
CC-CONCLAVE SLOPE	III	SI-SILT-	0.6 - 0.3		P-PLASTIC
CV-CONVEX SLOPE		SIL-SILT LOAM			VP-VERY PLASTIC
T-TERRACE		CL-CLAY LOAM			
FP-FLOOD PLAN		SCL-SANDY CLAY LOAM			
		SICL-SILTY CLAY LOAM			
	IV	SIC-SILTY CLAY	0.4 - 0.1		
		C-CLAY			
		SC-SANDY CLAY			

STRUCTURE  
 SG-SINGLE GRAIN  
 M-MASSIVE  
 CR-CRUMB  
 GR-GRANULAR  
 SBK-SUBANGULAR BLOCKY  
 ABK-ANGULAR BLOCKY  
 PL-PLATY  
 PR-PRISMATIC

MINERALOGY  
 SLIGHTLY EXPANSIVE  
 EXPANSIVE

Show profile locations and other site features (dimensions, reference or benchmark, and North).

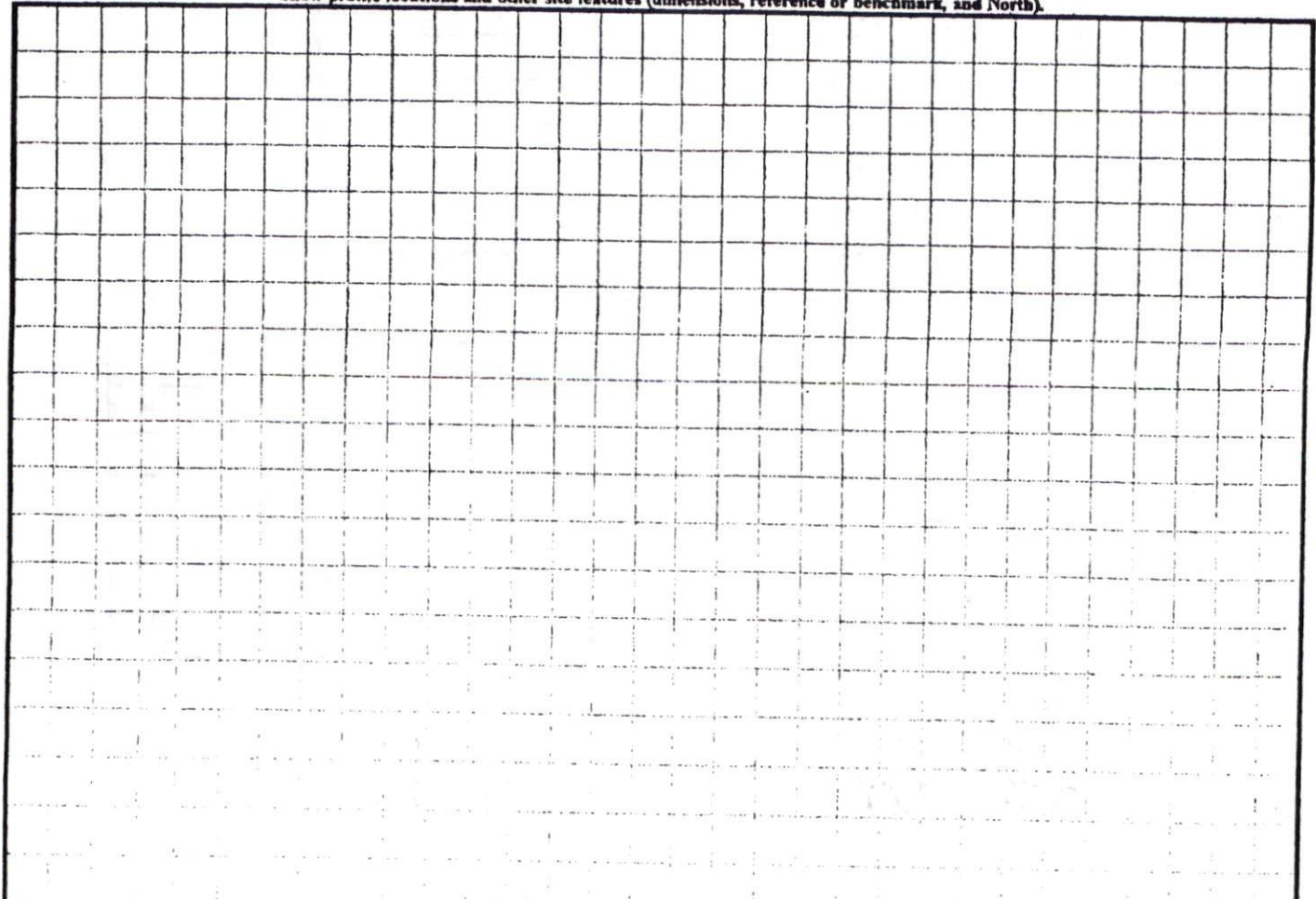

...E PLAN APPROVAL  
 DISTRICT RAZOR USE SFD  
 #BEDROOMS 3  
JD 3/11/08  
 ZONING ADMINISTRATION

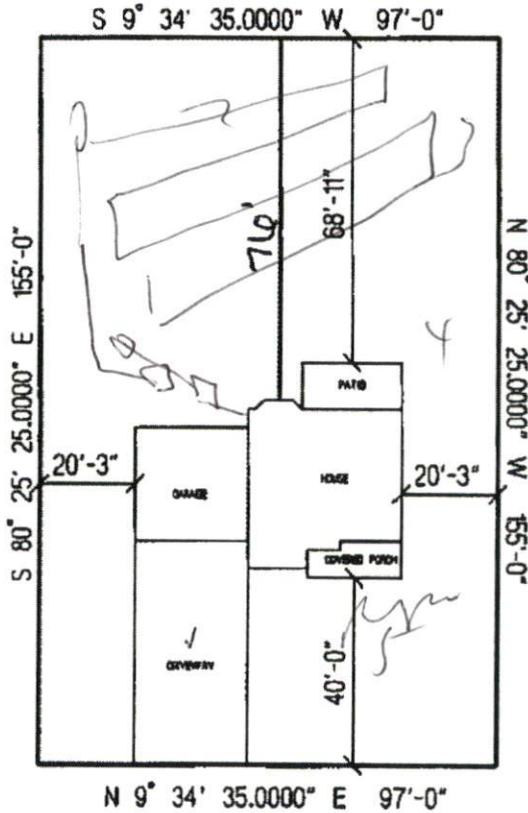

*Per J  
 may not  
 be required  
 stub out shallow  
 must  
 on st*

**TEAK WOOD COURT**

**CUMBERLAND HOMES, INC.**  
**THE MANCHESTER**  
**LOT # 159 WOODSHIRE**  
**SCALE: 1"=40'**