

**SOIL/SITE EVALUATION  
 for ON-SITE WASTEWATER SYSTEM**

Owner: *08-522-19615*

Applicant:

Address:

Date Evaluated:

Proposed Facility: *SFO*

Design Flow (.1949): *360*

Property Size:

Location of Site: *1125*

Property Recorded:

Water Supply:  Public  Individual  Well

Spring  Other

Evaluation Method:  Auger Boring  Pit

Cut

Type of Wastewater:  Sewage  Industrial Process

Mixed

P R O F I L E #	.1940 Landscape Position/ Slope%	Horizon Depth (IN.)	SOIL MORPHOLOGY .1941		OTHER PROFILE FACTORS				Profile Class & LTAR
			.1941 Structure/ Texture	.1941 Consistence Mineralogy	.1942 Soil Wetness/ Color	.1943 Soil Depth (IN.)	.1956 Saprot Class	.1944 Restr Horiz	
<i>5</i> <i>27</i>		<i>032</i>	<i>Gr S1</i>	<i>VFA J1</i>					<i>.5</i>
		<i>032</i>	<i>Gr S2</i>	<i>VFA J2</i>					<i>.6</i>
		<i>032</i>	<i>Gr S2</i>	<i>VFA J2</i>					<i>.6</i>
		<i>032</i>	<i>Gr S2</i>	<i>VFA J2</i>					<i>.6</i>
		<i>032</i>	<i>Gr S2</i>	<i>VFA J2</i>					<i>.6</i>
		<i>032</i>	<i>Gr S2</i>	<i>VFA J2</i>					<i>.6</i>

Description	Initial System	Repair System
Available Space (.1945)	<i>✓</i>	<i>✓</i>
System Type(s)	<i>20"</i>	<i>25"</i>
Site LTAR	<i>.6</i>	<i>.4</i>

Other Factors (.1946): \_\_\_\_\_

Site Classification (.1948): *P2*

Evaluated By: *92*

Others Present:

*1x15'*

COMMENTS: \_\_\_\_\_  
 \_\_\_\_\_  
 \_\_\_\_\_

<u>LANDSCAPE POSITIONS</u>	<u>GROUP</u>	<u>TEXTURES</u>	<u>.1955 LTAR</u>	<u>CONSISTENCE MOIST</u>	<u>WET</u>
R-RIDGE	I	S-SAND	1.2 - 0.8	VFR-VERY FRIABLE	NS-NON-STICKY
S-SHOULDER SLOPE		LS-LOAMY SAND			
L-LINEAR SLOPE	II	SL-SANDY LOAM	0.8 - 0.6	FR-FRIABLE	SS-SLIGHTLY STICKY
FS-FOOT SLOPE		L-LOAM			
N-NOSE SLOPE					
H-HEAD SLOPE	III	SI-SILT-	0.6 - 0.3	VFI-VERY FIRM	VS-VERY STICKY
CC-CONCLAVE SLOPE		SIL-SILT LOAM			
CV-CONVEX SLOPE		CL-CLAY LOAM			
T-TERRACE		SCL-SANDY CLAY LOAM			
FP-FLOOD PLAN		SICL-SILTY CLAY LOAM		EFI-EXTREMELY FIRM	NP-NON-PLASTIC
	IV	SIC-SILTY CLAY	0.4 - 0.1		SP-SLIGHTLY STICKY
		C-CLAY			
		SC-SANDY CLAY			

STRUCTURE

- SG-SINGLE GRAIN
- M-MASSIVE
- CR-CRUMB
- GR-GRANULAR
- SBK-SUBANGULAR BLOCKY
- ABK-ANGULAR BLOCKY
- PL-PLATY
- PR-PRISMATIC

MINERALOGY

- SLIGHTLY EXPANSIVE
- EXPANSIVE

Show profile locations and other site features (dimensions, reference or benchmark, and North).

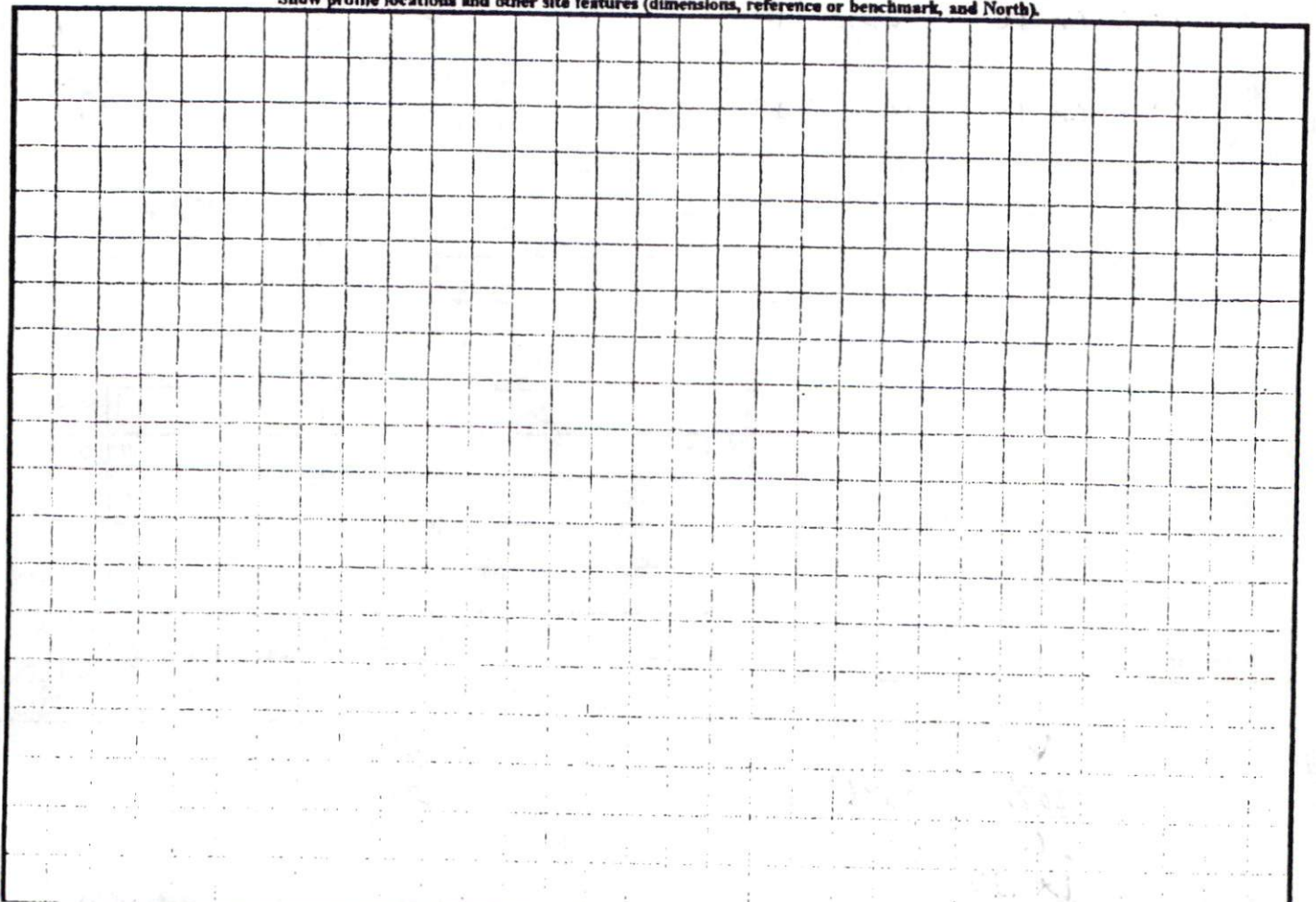

*SFD  
out shallow  
where the  
prop may  
not be  
Meet on st  
1 x 15  
1/25%  
at 12  
to 24*

... PLAN APPROVAL  
DISTRICT RAZOR USE SFD  
#BEDROOMS 3  
QPO 3/11/08  
ZONING ADMINISTRATIVE

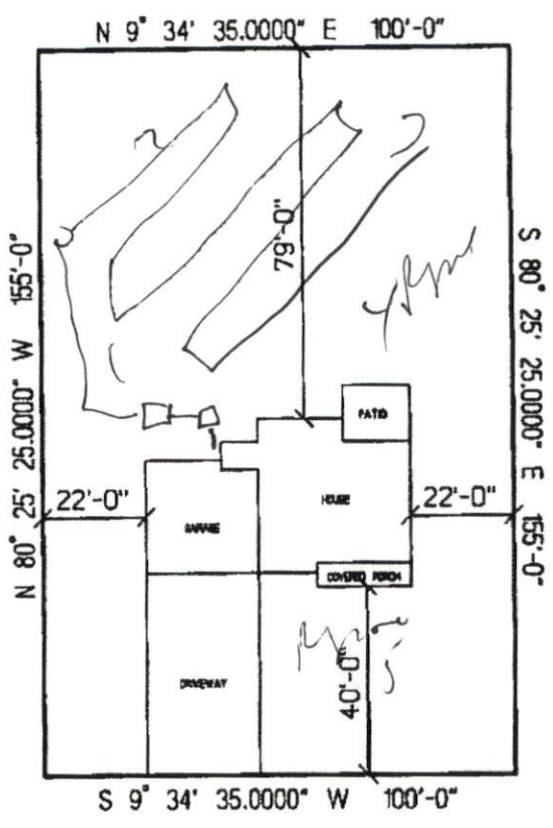

TEAK WOOD COURT

CUMBERLAND HOMES, INC.  
THE CLAREDON  
LOT # 158 WOODSHIRE  
SCALE: 1"=40'