

08-5-22062 STORAGE  
 HTE# 08-5-19504R12R Home  
 19505 STORAGE  
 PERMIT # 26055-

# Harnett County Department of Public Health

21040

## Operation Permit

New Installation  Septic Tank  Repair  Nitrification Line  Expansion

PROPERTY LOCATION: SR 1707 NEIGHBORS RD

Name: (owner) Whattenton Builders SUBDIVISION J Perry Whattenton LOT # 2

System Installer: Kennell Weches Registration # \_\_\_\_\_

Basement with plumbing:  Garage  Number of Bedrooms 4

Type of Water Supply:  Community  Public  Well Distance from well \_\_\_\_\_ feet

System Type: (Accepted) 25% REDUCTION SYSTEM E2 LAY TYPE 3 Types V and VI Systems expire in 5 years.

(In accordance with Table V a)

Owner must contact Health Department 6 months prior to expiration for permit renewal.

This system has been installed in compliance with applicable North Carolina General Statutes, Rules for Sewage Treatment and Disposal, and all conditions of the Improvement Permit and Construction Authorization.

\* HOME WAS NOT BUILT AT TIME OF INSTALLATION -

\* OWNER WASTED 1500 GAL TANK AND ADDITIONAL AREA. 25%

\* System installed as per permit

\* WIL + PIL RUN TO EX BUILDINGS ON LEFT SIDE OF PROPERTY

\* TOLD OWNER TO FLAG OFF SEPTIC SYSTEM AND CALL BACK OVER HOME IS ESTABLISHED.

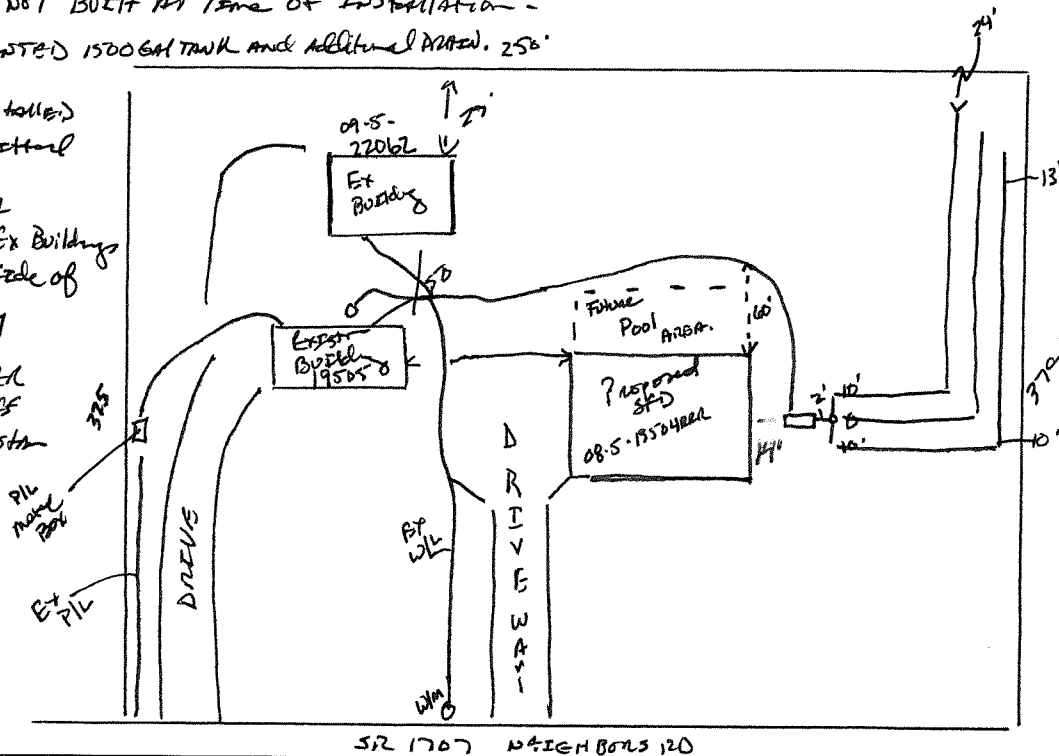

**PERMIT CONDITIONS:**

- I. Performance: System shall perform in accordance with Rule .1961.
- II. Monitoring: As required by Rule .1961.
- III. Maintenance: As required by Rule .1961. Other: \_\_\_\_\_  
 Subsurface system operator required? Yes  No   
 If yes, see attached sheet for additional operation conditions, maintenance and reporting.
- IV. Operation: \_\_\_\_\_
- V. Other: \_\_\_\_\_

Following are the specifications for the sewage disposal system on the above captioned property.

Type of system:  Conventional  Other 25% REDUCTION E2 LAY TYPE 3 Septic Tank: 1500 gallons Pump Tank: \_\_\_\_\_ gallons  
 Subsurface Drainage Field No. of ditches 3 exact length of each ditch 200 feet width of ditches 30 feet depth of ditches 18 inches  
 French Drain Required: \_\_\_\_\_ Linear feet

Authorized State Agent James E. Mark Date 1-20-12